The Kingston Daily Freeman

VOL. LXV.—No. 71. CITY OF KINGSTON, N. Y., FRIDAY EVENING, JANUARY 10, 1936. PRICE FOUR CENTS.

Bonus Bill Is Sent To Senate As Crushing House Majority Authorizes Payment At Once

Hauptmann Loses His Plea as Pardons Court Names Place of Meeting

Governor's Office Announces New Jersey Tribunal Will Convene Saturday at Executive Offices to Consider Clemency Plea.

"WATCH JAFSIE"

Hoffman Receives Letter Signed "J. J. Faulkner,' Long a Mysterious Figure in Case.

By SAMUEL G. BLACKMAN
Associated Press Staff Writer

Trenton, N. J., Jan 10 (AP).—The last hope of Bruno Richard Hauptmann to make a personal appearance before the court of pardons faded today when Governor Harold G. Hoffman's office announced the court would not meet at the state prison.

The governor, through William S. Conklin, his press aide, said the court, convening tomorrow at 10 30 a m., to consider Hauptmann's plea for clemency, would meet as usual at the executive offices.

A meeting at state prison would have been without precedent, but Governor Hoffman's delay in announcing where the court would sit had been taken by some as an indication he hoped for a last-minute statement from the man convicted of the Lindbergh kidnap-murder

The one remote chance of Hauptmann appearing before the court lay in the possibility defense counsel might make allegations necessitating Hauptmann's corroboration In that event, the court could adjourn to state prison, a mile and a half away, and call the prisoner

Hauptmann himself, however, has refused to elaborate on his old statements, and his insistence that he has nothing new to tell dimmed his chances of escaping the electric chair one week from tonight.

Gov. Harold G. Hoffman said it was "extremely doubtful the Court of Pardons Saturday would make the unprecedented move of sitting at the prison and hearing the last plea of the man condemned to die a week from tonight for the kidnap-killing of Charles A. Lindbergh, Jr.

Previously the governor had said the court was disposed to meet at the prison instead of the statehouse only if Hauptmann had a last-minute statement to make.

Hauptmann in his written request to appear, delivered to the governor a few days ago, limited it to an offer "to answer all questions"

"I doubt Hauptmann will be asked to appear," Hoffman said. "I don't think it is the intention of the court to call any witnesses."

Hauptmann, in questioning by Col Mark O. Kimberling, prison warden, has refused to change the story he told at Flemington—that he received the Lindbergh ransom money from Isidor Fisch, his partner, who died in Germany.

It was reported today that Hoffman went to the state prison death house secretly in October on assurances that Hauptmann would "talk" only to him. Hauptmann talked, but his story—it was said—was unchanged.

Asked today whether the story were true, and told that it had been attributed to him, the governor replied:

"I won't affirm it or deny it."

His preparations for the pardons court hearing tomorrow included the assembling of many of the trial exhibits for inspection. Five of the court's eight members, who as members of the Court of Errors and Appeals affirmed Hauptmann's guilt, already have studied most of them.

Faulkner Letter

Hoffman will deliver to the court a letter affirming Hauptmann's innocence, signed "J. J. Faulkner", a name that has long been one of the mysteries of the four-year-old Lindbergh kidnap-murder case.

The name was signed to a deposit slip in 1933 when $2,980 of the ransom money was put in a New York bank.

The governor said the signatures on letter and slip were "similar". He awaited a full report from an unidentified New York handwriting expert to whom he submitted the letter.

"I don't know what significance, if any, there is to the letter," Hoffman said. "It didn't sound like a crackpot letter."

"As the zero hour in the Hauptmann case draws near," the letter read, "I feel impelled to direct these few lines to your excellency in order to dispel the preconceived idea of the guilt of Hauptmann or rather to sustain and affirm you in your own and rightly so formed idea of his innocence. * * *

"All the poor bum is guilty of is his money-madness, which made him risk a thousand dollars or so of his own good money in the belief and steady notion that he could get independently rich and by hiding this cheaply acquired hoard he brought himself into all this trouble, nearly causing him to lose his life, which I hope will now be spared"

The implication was that Hauptmann had purchased some of the Lindbergh ransom bills as "hot money".

The letter said the writer could not go into further details "for personal reasons".

"As far as (Dr. John H.) Condon is concerned," it said, "you would be well advised to take his assertions

(Continued on Page Seven)

Supervisors Approve Staff Of New County Officers at Organization Meeting Here

Fred H. Stang Elected Clerk of Board, But Office of Deputy Clerk Was Not Filled—Elsworth Is County Attorney and Raymond Howe Will Represent Esopus—Heaton Is County Auditor and Dr. LeFever, Jail Physician—Vanderlyn T. Pine Elected Chairman of the Board for the Next Two Years.

Fred H Stang of Shawangunk was elected clerk of the Board of Supervisors at the organization meeting of the board held Thursday evening. The office of deputy clerk was not filled. Vanderlyn T Pine of New Paltz was elected chairman of the board for the next two years and Roscoe V Elsworth of Port Ewen, who resigned as a member of the board, was elected county attorney. Raymond Howe of Port Ewen was present to represent the town of Esopus on the board to fill the vacancy caused by Mr Elsworth's resignation. Mr. Howe was elected by the town board at a meeting held Wednesday following the resignation of Mr. Elsworth J H Heaton of Plattekill was elected County Auditor and Dr Kenneth LeFever was named Jail Physician

The Democratic members placed in nomination the name of Arthur Rice for clerk. Ross Osterhoudt of Marbletown was presented as chairman, Ray LeFever was named to succeed himself as County Auditor, and Dr H L Van Norstrand to succeed himself as Jail Physician and Arthur B. Ewig's name was presented to succeed to the office of County Attorney but when the Republican slate was elected by a vote of 26 to 7, motions were made to make the election of the Republican slate unanimous.

Meeting for the first time since their election the Board stands 26 Republicans and 7 Democratic members. Deputy Clerk John Bott called the meeting to order, read the call and then called for nominations for temporary chairman.

Supervisor Stanbrough placed the name of C. J Heitzman in nomination for temporary chairman and Supervisor Edwin Ashby seconded the nomination. Mr. Heitzman was unanimously elected and Supervisors Wilkin and Van Wagenen were named a committee to escort the temporary chairman to the chair.

Pine Named Chairman

Mr. Heitzman of the Ninth ward called for nominations for permanent chairman and Supervisor Cashdollar of Woodstock placed the name of Mr. Pine in nomination. It was seconded by Supervisor Haynes of Hardenbergh. Tuthill McDowell placed the name of Ross Osterhoudt of Marbletown in nomination Nominations were closed and the vote was Pine 24 and Osterhoudt 6.

Mr Osterhoudt then thanked the members for the complimentary vote given him and said that he appreciated the gesture but he believed that if the people of Ulster county wanted a Democratic board they would have so voted on election Since the welfare of the county was in the hands of the Republican members of the board and they alone would be responsible for the actions of the board during the next two years he felt the Republicans should fill the responsible positions and he then moved to make the election of Mr. Pine unanimous. The motion was seconded by Tuthill McDowell and prevailed.

Chairman Pine was then escorted to the chair by Supervisors Osterhoudt and Cashdollar, who were named a committee by Mr. Heitzman. Briefly Mr. Pine thanked the board for the honor and said he would try and do his best He said he hoped party feelings would be forgotten as far as possible because "we are here to represent the people back home as our late member Herbert Sears used to say."

Mr. Pine called for nominations for clerk.

Stang Elected Clerk

Supervisor Edward E. Murray of Shawangunk placed the name of Fred H. Stang in nomination and Supervisor Wilkin seconded the nomination. Mr. Hulsair of Town of Kingston nominated Arthur Rice and Supervisor Laicher seconded that nomination. Mr Stang was elected by a vote of 25 to 7. Mr. Hulsair moved that the election be made unanimous and it was. Supervisors Murray and Dennison were appointed a committee to escort the clerk to the desk. After expressing his appreciation for the honor of being made clerk and stating that he was ready to help any and all supervisors in any way possible he took up the routine business of the meeting in a manner which would do credit to an experienced clerk on the job.

Ellsworth County Attorney

Roscoe V. Elsworth was nominated by Supervisor Wadlin of Lloyd for county attorney and E M. Stanbrough seconded the nomination Supervisor George Cragin nominated Mr. Ewig and Mr. Laicher seconded that nomination The vote was Elsworth 24 and Ewig 7 Supervisor Cragin moved the election of Mr Elsworth be unanimous and the motion prevailed Supervisors Hoffman and Hayens were named a committee to escort Mr. Elsworth to the floor.

Mr Elsworth accepted and said that as he sat in the room as the

Continued on Page 14

Threatened

Grace Wilkins (above), one of the nurses who attended Ann Cooper Hewitt, San Francisco heiress, claims she has been threatened with harm if she testifies in the half million dollar "sterilization suit" Miss Hewitt brought against her mother and others. (Associated Press Photo)

Seven Men Arrested As Members of Holdup Gang of August, 1934

New York, Jan. 10 (AP).—Seven men, suspected as members of the gang which held up an armored car and stole $427,000 outside the Rubel Ice Corporation in Brooklyn in August, 1934, were arrested today.

Representatives of the ice company, victims of what is believed the largest cash robbery ever attempted, and operators of the armored car from which the money was taken, were summoned to police headquarters.

One of the prisoners was identified as Archie Stewart, under indictment in the hold-up of the Fort Lee, N. J., bank last December 20, when three armed men stole $15,851. The other names were withheld by police.

Headquarters detectives had been watching a mid-town apartment house in belief that a policy racket gang was operating there when they recognized Stewart.

Government agents were notified of the arrests and went to headquarters to assist police in questioning the men.

The holdup was one of the most audacious and daring coups in metropolitan crime annals.

Searching For Son

New York, Jan. 10 (AP)—Mrs. Jennie Levit asked the Missing Persons Bureau today to search for her 16-year-old son, Louis, missing since Monday when he left his home at 1898 Longfellow avenue, the Bronx. He was on his way to Herman Ridder Junior High School, at which he is a student.

James Hicks Struck By an Automobile

James Hicks, 55, of 46 Merritt avenue, was badly injured shortly after 5 o'clock Thursday afternoon when struck by an automobile driven by Lewis H. Marz, 23, of 118 Fairview avenue. Hicks was removed to the Kingston Hospital where his condition today was reported as fair. An X-ray will be taken to determine if Hicks sustained a skull fracture. He was also bruised about the legs and body.

The accident occurred on Leons avenue in front of Forsyth Park. At the time it was snowing and visibility was poor. Mr. Marz said he was driving on the street when suddenly he saw Mr. Hicks and Mrs Elsie Delaney walking in the road in front of him. He said he used every effort to avoid hitting them but his car struck Hicks who was knocked down. Marz aided in having the injured man taken to the hospital.

The police department received a call in regard to the accident and the Center ambulance was called but Hicks had been removed to the hospital in a private car

Mr Hicks is a carpenter by trade.

Crops Control and Soil Conservation Bases of Roosevelt Farm Plan

President Turns Thumbs Down on Expert Subsidy Idea as "Shipping of Soil Fertility to Foreign Nations."

SIMILAR VIEW

Chester A. Davis Indicates to Farm Conference Today Program Akin to Roosevelt Suggestion.

Washington Jan 10 (AP)—Production control and soil conservation were named by President Roosevelt today as foundation stones for a new farm program

In a press conference discussion of the Supreme Court's smashing of the AAA, Mr Roosevelt turned thumbs down on export subsidy plans, going to the extent of allowing this direct quotation:

"We must avoid any national agriculture policy which will result in the shipping of our soil fertility to foreign nations"

When asked if this referred to the export debenture farm plan, Mr Roosevelt said he was speaking of export subsidies in general and not of any specific method

Unlike his press conference after NRA's outlawry where the famous "horse and buggy" statement originated, Mr Roosevelt made no reference to the Supreme Court

As the President spoke, Secretary Wallace was addressing farm leaders summoned to "advise" the New Deal on another farm program

In line with the President's views was an indication to the farm conference by Chester C Davis, administrator of the dead AAA, that his personal preference for a new program involved soil conservation with the possible use of a domestic allotment plan. This proposal would pay a bounty to farmers on their allotted share of domestic consumption

Speaking to the farmers assembled in Secretary Wallace's office, Davis said he believed conditional payments to farmers would be permitted under the Supreme Court's AAA decision Payments might be made, he indicated, for positive use of land for soil conservation purposes, thus indirectly keeping a check upon over-production. As a basis for these conditional payments it was indicated the domestic allotment plan might be used

Talking offhand with newsmen at his regular press conference, the President turned thumbs down on proposals to provide subsidies for exports.

"We must avoid," he said for direct quotation, "any national agriculture policy which will result in the shipping of our soil fertility to foreign nations."

In a return to uncontrolled crop production, he saw a new race for short-sighted plowing of the vast middle west area, a return of the dust storms and an eventual desert land in this rich region.

Mr Roosevelt proposed no specific plan and carefully avoided discussion of any specific farm plan to meet the situation resulting from death of AAA. However, he gave notice of an intention to seek some legislation at this session to carry out what he regards as his responsibility and, that of those he described as thinking farmers, for soil conservation and control production

The President made no reference to the Supreme Court

Swift Action Likely

Albany, N. Y., Jan. 10 (AP)—Swift action appeared likely today in the New York legislature on Governor Herbert H. Lehman's comprehensive 60-point program to combat crime, with Democrats and Republicans alike joining in approval Measures carrying out the recommendations are being prepared by the legislative bill drafting commission for early introduction, perhaps next week.

"Personal Difficulty"

Baton Rouge, La., Jan. 10 (AP)—Dr. C. A. Weiss, father of the asserted killer of Senator Huey P. Long, has declared the shooting was the result of a "personal difficulty. Dr Weiss did not explain what the "personal difficulty" was but added that in "all probability" Long was shot by one of his own bodyguards and not by young Weiss.

Just A Year Ago Today...

(Taken from the files of The Freeman).

Huey P. Long turned his face in the direction of 1936 today with a cry that the Roosevelt ideas were beyond hope and he issued a call to the nation to follow the Kingfish, wipe out all fortunes over three or four million, and make "every man a king"

Three local men are arrested in burglary attempt at the R. B. Matthews & Co plant on Railroad avenue.

Temperature Lowest 40, highest 66.

From Friend To Foe

Seated at the same desk in the same office he had as executive director of the Democratic national committee during the campaign against Hoover, Jouett Shouse today directs criticism against the party he once worked for. He is campaigning for the American Liberty league. (Associated Press Photo)

Automobile Accident Cases Continued in County Court Today

In county court this morning the actions brought by Jack Orenstein of New York and Sam Slavin to recover damages to their cars by reason of an accident at Mt. Tremper, were continued Orenstein claims damages of over $250 to his Studebaker and Slavin about $100 for damages to his truck and for loss of a part load of turnips. The testimony on the part of Slavin was concluded just prior to the noon recess and Mr. Orenstein had completed his testimony when Judge Traver adjourned for the noon hour

No 36, Samuel McWhinny against Grace Van B Roberts, as appeal from Justice's court, was announced settled.

No 23, Anton Jenau against Ernest Williams, an action for work, labor and services, was postponed until after the criminal calendar has been disposed of This action was taken when counsel for plaintiff sought postponement after Walter J Miller, who appeared for Clyde F. Gardner, attorney of record for defendant, requested a discontinuation of the case Mr Miller said a stipulation had been signed discontinuing the action Counsel for plaintiff agreed that such a stipulation had been prepared in 1934 and sent to Mr. Gardner but he held that no reply had ever been made to the letter and no signed stipulation had ever been returned to the plaintiff's counsel He said the stipulation had been prepared by the plaintiff's counsel agreeing to a discontinuation of the action and this was made so that the action could be discontinued in Ulster county and brought in a county where both parties live. Plaintiff's attorneys said he never knew the stipulation which had been sent out had been signed as he never received back a copy He stated that had he known the stipulation of discontinuance had been signed he would not have appeared in court here with his client today

Mr Miller said he was appearing for Mr Gardner only after a telephone call and knew nothing of the facts of the matter He presented a stipulation sent by counsel for plaintiff to Mr Gardner who appears for defendant and this stipulation agreeing to a discontinuance was signed Attorney for plaintiff said that as he never received back the copy he did not know it had been agreed to

Judge Traver agreed to sign an order of discontinuance if counsel could agree that a discontinuance in Ulster county was desired He said then counsel might bring their action in New York county or elsewhere The attorney who appeared for plaintiff said he did not desire to do this without consultation with the attorney of record for plaintiff and Mr Miller agreed that he did not desire to go on with the matter without the presence of Mr. Gardner The matter was postponed until counsel for both sides could be present and make a decision

Premier Lea Dies

Charlottetown, Prince Edward Island Jan 10 (AP)—Premier Walter M Lea of Prince Edward Island died today of double pneumonia He was [illegible] years old.

Joseph Jacobson Dies In Fall From N. Y. Hotel

New York, Jan 10 (AP)—A man identified as Joseph Jacobson, 48, was killed today when he fell or leaped from his room on the 21st floor of a Hotel near Central Park to the roof of a low building adjoining it

Hotel employes identified him as a shirt manufacturer of Albany and Troy who had used the hotel here (Navarre) as a permanent residence for several years.

He had been under the care of a nurse

Mr Jacobson, an uncle of Samuel K Jacobson of the P. Jacobson & Son shirt factory on Cornell street, was widely known in the shirt manufacturing business throughout New York state

Samuel K Jacobson when notified of his uncle's sudden death left immediately for New York city

Morgan Denies Firm Brought on Foreign Exchange Panic

Washington, Jan. 10 (AP)—J P. Morgan whaled away today at a senator's charge that his big banking house brought on a foreign exchange panic in 1915 in order to force Woodrow Wilson to permit loans to the allies

Putting away his much-used pipe the better to make his point, he sternly told the senate munitions committee his firm "never did such a thing in our lives"

Repeatedly Senator Clark, (D-Mo) contended it was plain from documentary evidence that Morgan's support of the British pound was withdrawn, with resultant complications for America's booming war trade, to force Wilson's hand

The banker replied the House of Morgan ha dacted under orders from England, for which it bought $3,000,000,000 of goods in wartime

"They didn't give us their reasons at all times by any means," he laughed, then added sharply:

"There have been direct accusations that New York bankers brought on the war That is one of the things we haven't been particularly pleased with and one of the things I want to deny"

There was evidence that, after the foreign exchange panic, Wilson let down the bars to loans he had forbidden previously on the grounds of neutrality.

High in the evidence today was a letter written Wilson shortly afterward by Robert Lansing, his secretary of state Lansing had succeeded William Jennings Bryan, who feared American loans to the allies would embroil this country in the conflict.

Treasury Receipts

Washington, Jan. 10 (AP)—The position of the Treasury January 8: Receipts, $62,788,864 32; expenditures, $76,362,485 88; net balance, $2,176,394,549 13; customs receipts for the month, $8,417,148 35. Receipts for the fiscal year (since July 1), $1,974,966,276.79; expenditures, $3,922,393,644.17, including $1,737,482,876 29 of emergency expenditures; excess of expenditures, $1,947,337,367 38; gross debt, $29,540,941,083 44, a decrease of $4,266,314.00 under the previous day; gold assets, $10,144,393,420.42.

Jail Two for Failure To Pay Luncheon Bill

Gonzie Dawson, a Negress, and Fred Butler Failed to Pay For What They Ate in Broadway Chop House—Other Cases in Police Court.

Fred Butler, a white man who gave his address as the Cottmans Hotel in Cottmans [illegible] Mrs Gonzie Dawson, a negress of Syracuse street, were given sentences of 10 days each in the county jail this morning in police court The sentences were imposed by Judge Cullotion after Butler and his guest had confessed that they did not pay for the meal they ate early this morning in the Broadway Chop House at 19 Broadway The arrest was made by Neil Dougherty of the restaurant who appeared in court to press the charges.

Edward Buckley, 42, who said he was on his way to Catskill, was arrested yesterday on a charge of disorderly conduct in using Albany avenue, as a lavatory. On his promise to get out of town at once he was given a suspended jail sentence.

Carnation Banks of Washington avenue, arrested recently on complaint of Horace Ellsworth, who charged Banks with third degree assault in beating him up, was fined $10 after a hearing [illegible]

Senate Finance Group Promises Prompt Action With Trouble Forecast

Committee May Amend Measure or Vote Out Less Liberal One of Its Own, Due to President Roosevelt.

VOTE, 355-59

House Defeats Motion to Return Bill to Committee to Allow Change on Funds.

By DOUGLAS B. CORNELL
(Associated Press Staff Writer)

Washington, Jan 10 (AP)—A crushing House majority today passed and sent to the Senate a bill authorizing immediate cash payment of the bonus to nearly 3,500,000 World War Veterans Its immediate cost was estimated variously from $1,000,000,000 to $2,000,000,000

The Vote Was 355 to 59

The final ballot was taken before galleries packed with spectators.

The bill was backed by the American Legion Veterans of Foreign Wars and Disabled American Veterans

Prompt consideration of the cash bonus issue by the Senate finance committee was promised by Chairman Harrison (D, Miss)

Unless pressure for the House bill is too great, the committee was considered likely to amend the measure or vote out a less liberal one of its own, realizing President Roosevelt is opposed to full payment at this time

Robinson Confers

Democratic Leader Robinson has conferred with the President and was believed to have conveyed the Executive's attitude to all bonus camps whose representatives have been conferring in secret for several days.

Robinson was hopeful a bill can be passed that will meet executive approval

Just before the final passage the House defeated 319 to 89 a motion by Representative Treadway (R-Mass) to return the bill to committee under instructions to require payment with unexpended relief funds

Every seat in the galleries was occupied long before the balloting got under way

On the floor, members were so unconcerned about the outcome that they chattered noisily. Several were reading newspapers.

Speaker Byrns had to crack down his gavel repeatedly so those who had not yet voted could hear the clerk call their names

One Formality.

Only one formality remained before today's big decision on the plan, backed by major veterans' organizations, to pay off the adjusted service certificates at once to all ex-soldiers who desire to cash them now.

Likewise, Democratic leaders said there was not a shadow of uncertainty about passage of the veterans bonus bill by an overwhelming margin. Its advocates say it will call for $1,000,000,000 expenditure immediately, critics say the figure will be much higher

The depth of sentiment behind the legislation, endorsed by all House bonus blocs was tested late yesterday when it whizzed unmarked through a gauntlet of amendments

Changes Buried Aside

Four times changes were suggested and four times they were buried aside.

The [illegible] authorizes besides immediate payment, the cancellation of all unpaid interest on loans of the certificates But former soldiers would be permitted to retain their certificates and receive 3 per cent interest until 1945

The House worked past the usual dinner hour to push the bill beyond the amendment stage last night. That was done in the face of a general understanding, reaching even into the Democratic and Republican commands, that the offering of amendments would be put over until today.

What Bill Does

The veterans bonus measure does the following.

Offers 3,000,000 ex-soldiers immediate and full cash payment on adjusted service certificates minus loans against them.

Provides that the veterans who hold certificates on 1 1945 drawing 3 per cent interest.

Specifies no means of meeting the cash outlay, leaving the method to the government Advocates say immediate expenditure will be only $1,000,000,000 but this is disputed.

Cancels interest due on loans against certificates, but does not refund interest already paid, as had been expected

Brazil Exiles Revolutionists

Recife, Brazil (AP)—Some 400 rebels, captured after their unsuccessful movement in this state of Pernambuco in November, have been sent to the island of Fernando de Noronha, about 300 miles out in the Atlantic.

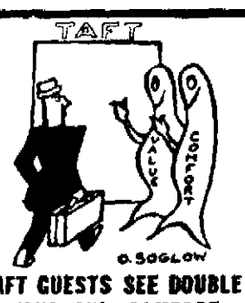

TAFT GUESTS SEE DOUBLE VALUE AND COMFORT

This great modern hotel is located in business and amusement center.

2000 ROOMS WITH BATH, FROM $2.50 LESS BY WEEK OR MONTH

HOTEL TAFT 7th Ave. at 50th St. NEW YORK

ALFRED LEWIS, Mgr.

RANGE OIL AND KEROSENE

PROMPT DELIVERY

SAM STONE.

Phone 733. 58 Ferry St.

FLASHES OF LIFE SKETCHED IN BRIEF

By ASSOCIATED PRESS

Fights Father-In-Law

F. Brandon Smith, jr., is pictured at Charlotte, N. C., as he went into court for the second time in an effort to win "heart balm" money from his wealthy father-in-law, Joseph F. Cannon. He claims his wife—Cannon's daughter—divorced him because of Cannon's influence. (Associated Press Photo)

Flower Girls at Police Ball Friday

The following girls will act as flower girls at the annual police ball this evening in the Municipal Auditorium:

Evelyn Olivet, Lillian Raffaldi, Harriet Rice, Marie Nenni, Priscilla Nolan, Margery Tease, Helen Flicker, Dorothy Eymann, Laura Schoonmaker, Virginia Long, Elizabeth Gibson, Elizabeth Entrott, Gladys Garcia, Hilda Firmbach, Charlotte Haines, Marge O'Reilley, Helen McCracken, Rose Helen Mellert, Mary Rafferty, Margery Fitz Gerald, Anna Thorpe, Mildred Ludwig.

Yugoslav Hunters Insured

Maribor, Yugoslavia (AP)—Because hunting is as risky for the hunter as the hunted, the national association of Yugoslavian Nimrods at its annual meeting decided to introduce compulsory insurance for its members. The organization claims 50,000 members with the prime minister, Dr. Milan Stoyadinovich, one of the leaders.

Kidnapers are certainly on the run when it has got down to people kidnaping themselves, and not even getting away with that.

Cops Win Fifth

Lynn, Mass.—The police were still in the shop they had raided as a horse race betting establishment when the phone rang. Sergeant Lawrence Nihan answered.

"Who won the fourth race?" a woman asked.

"Disgruntled," Nihan replied.

"Who was ahead in the fifth?"

"The cops—" was all the sergeant could answer before the connection was broken.

No School Today

Barnard, Mo.—Town voters approved a bond issue for a new schoolhouse and in their election enthusiasm tore down the old one.

But because of a technical error in the vote, a new election has to be held January 14.

Meanwhile, the children have no schoolhouse.

The Saws Go Round and Round

Hutchinson, Kas.—Sound-proofing of the Hutchinson High School band room is requested—by the band. Members say they can't compete with the buzz saws in the manuel training shop on the next floor below.

Too Much

Milwaukee—First a bunch of orchids arrived at the Henry Kohnert home—collect. Then a table and six chairs, a large order of imported cheese and crackers, dozens of packages done up in Christmas wrappings and finally, two tons of coal—still C. O. D. that was enough for the Kahnerts. They asked police to find the joker.

New Officers of Twaalfskill Hose

At the annual meeting of Twaalfskill Hose, Co., No. 51, held January 7, the following officers were elected or appointed for the ensuing year: Edward Ryan, re-elected president; Lawrence Conlon, foreman; John Stewart, first assistant; John Conlin, second assistant; Henry Riggins, recording secretary; John Flannery, financial secretary; George Schick, treasurer; William Ryan, janitor; Henry Riggins, delegate to H. V. V. F. A.; George Schick, delegate to City Fire Fund Association; John Scully, John Quigley, Lawrence Conlin, Edward Ryan, George Schick and John Flannery, delegates to Vet. Vol. Firemen's Association, two years; Fred Zoller, William Hecht and George Quigley, trustees.

Jack Feltman, Richard Wenzel, Jr., Gerard Lynch, Frank Schick, Edward Scully, Jr., were named as a committee to arrange for a dance to be held on the evening of January 25.

Justus Dinkel, 88, of Traben-Trarbach, and his brothers, Hermann, 82, and Wilhelm, 80, estimate that together they have drunk 65,700 bottles of wine in the last 60 years.

BOLIVIA TO ERECT HUGE POWER PLANT

Cheap Electricity Is Greatly Needed by Country.

Washington.—Proposals to construct one of the largest hydro-electric plants in Latin America near Lake Titicaca, on the border between Peru and Bolivia, direct atention to this large body of water, remarkable for being the highest steam-navigated lake in the world.

"Situated some 12,500 feet above sea level, on a mountain plateau between two towering ranges of the Andes, Lake Titicaca spreads its blue mirror in a region where the air is so intensely keen and cold that horses cannot work, and even some of the sure-footed burros must have their nostrils slit in order to breathe," says the National Geographic society. "Tourists frequently suffer from the thumping heart and nausea of mountain sickness, but Aymara Indians, native to the place, have developed massive chests and large torsos which enable them to carry heavy burdens on their backs up steep paths without distress.

Water Never Reaches Sea.

"Thought to have once been much larger, and to have receded, Lake Titicaca covers over 4,500 square miles (an area almost equal to that of Connecticut). Into it flow several streams fed by glacial ice and melting snow on the Andes, but it has only one outlet, the Desaguadero river which runs 185 miles southeast into Lake Poopo. Water from the later never reaches the sea, for it overflows into a salt marsh, where it is absorbed, or evaporates.

"Plans for the new power plant would include digging a canal which would send water from Lake Titicaca plunging over steep precipices to furnish electric power for the entire Bolivian plateau, as well as for the country's railroad lines.

"What cheap electric power means to Bolivia, which produces no coal and must import it at terrific cost, is realized in La Paz, only 45 miles southeast of the lake. Electricity provides the city with light and heat, as well as runs the street cars and busses, and the railroad to the heights above the city.

"To fully comprehend what electricity would mean to dwellers on the bleak, wind-assailed plateau containing Lake Titicaca, one must remember that it is practically treeless. Wood is so scarce that fishermen make boat masts by splicing together small sticks. Indian huts on the lake shore are built of stone or adobe, and thatch. Walls enclosing corrals for herds of llamas and alpacas are built of adobe, as are ovens in which the cooking is done.

"Lake Titicaca presents a scene of cold, grim majesty. In the distance, towering above the dreary landscape, gleam the snow-clad summits of the Andes over which Andean condors soar. Along the lake shores sway tall bulrushes, which natives bind together in huge canoe-shaped bundles to make their balsas, or boats. Propelled by sails woven from reeds, they glide over the cold, gray-blue waters from place to place carrying fish, alpaca wool and other products, or ferrying passengers and mules.

Steamers Carried on Mule Back.

"Steamers ply back and forth between the Peruvian port of Puno, on the northwest shore of the lake, to the Bolivian port of Guaqui, on the southwest shore. These steamers were sent over in sections from Great Britain and assembled at Puno. Before the railroad was built from the Pacific ocean to Puno, parts of steamers were carried on muleback up the mountain trails to the lake.

"On account of the high altitude, only potatoes, (whose habitat was the Andes), barley, quinoa, and a few other crops can be cultivated with success by the Indians. Herds of alpacas, cousins of the llama, graze over large areas near Lake Titicaca.

"Lake Titicaca holds considerable historical interest. The ancient Incas are said to have lived on some of its more than 30 islands. On a few of them, and on the mainland, tombs of Inca chiefs have been found. Tradition says it is into this deep lake that the Incas threw much of the gold and silver they stripped from their temples to prevent Pizarro from seizing it.

"About ten miles from the lake are the pre-Inca ruins of Tiahuanacu, thought to be about three thousand years old."

Both Fascists and Communists seem to be popped up lately, and extremists can take their choice between red pepper and black pepper.

ALKALIZE WITH MILK

THE DRINK OF NEW YORK

STATEMENT

of the

Ulster County Savings Institution

JANUARY 1, 1936

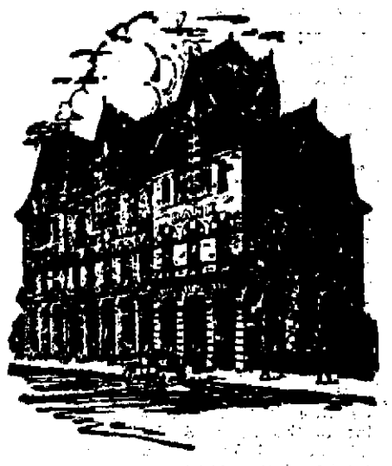

Incorporated 1851

ASSETS

United States Bonds	$ 789,767.97
Kingston City Bonds	116,975.00
Other City Bonds	1,452,840.00
Town, Village and School Bonds	468,041.00
Bonds of States, Counties, etc.	677,344.81
Railroad Bonds	211,800.00
Public Utility Bonds	238,710.00
Total Bond investment	$3,955,478.78
Promissory Notes, Secured by Savings Bank Pass Books	2,502.00
Bonds and Mortgages	4,406,185.00
Banking House	45,000.00
Other Real Estate	337,880.17
Accrued Interest	138,411.40
Cash on Hand and in Banks	447,357.13
Other Assets	45,776.54
Land Contracts	4,800.00
	$9,383,391.02

LIABILITIES

Due Depositors	$7,701,203.41
Reserved for Interest Accrued	903.72
Reserve Fund	61,464.23
Surplus with bonds at Market Value	1,619,819.66
	$9,383,391.02
Surplus (Investment Value)	$1,583,024.84

Member of the Mutual Savings Banks Fund for the insurance and protection in full of deposits in member banks.

OFFICERS

WM. C. SHAFER, President
H. R. BRIGHAM ..... Vice-President
JOEL BRINK ..... Vice-President
FRANK B. MATTHEWS ..... Secretary
JAS. J. O'CONNOR ..... Treasurer
JOHN T. R. HALL ..... Teller
EDWARD J. HILLIS ..... Bookkeeper
S. MAXWELL TAYLOR ..... Clerk
PHILIP ELTING ..... Attorney

TRUSTEES

H. R. BRIGHAM ..... Kingston, N. Y.
DAVID BURGEVIN ..... " "
JOEL BRINK ..... Lake Katrine, N. Y.
ARTHUR G. CARR ..... Kingston, N. Y.
PHILIP ELTING ..... " "
VINCENT A. GORMAN ..... " "
ROBT. G. GROVES ..... " "
JOHN HILTEBRANT ..... " "
FRANK B. MATTHEWS ..... " "
JOHN H. SAXE ..... West Hurley, N. Y.
WM. C. SHAFER ..... Kingston, N. Y.
JAMES A. SIMPSON ..... Phoenicia, N. Y.

Quarterly Dividend January 1, 1936, at the rate of 2% per annum.

BANKING BY MAIL

Ulster County Savings Institution

280 WALL STREET KINGSTON, N. Y.

Our Annual JANUARY

CLEARANCE

COME! - - BUY, and SAVE

ENTIRE FALL AND WINTER STOCK MUST GO

DRESSES

HUNDREDS TO CHOOSE FROM AND DRESSES FOR ALL OCCASIONS

GROUP 1 — $2.98 DRESSES — 2 for $3 — Singe $4.98

GROUP 2 — $4.98 DRESSES — 2 for $5 — Single $2.98

GROUP 3 — $5.98 DRESSES — 2 for $7 — Single $8.98

OUR BETTER DRESSES — 2 for $9 — Single $4.98

COATS

GROUP 1 — $15 SPORT AND DRESS COATS — $7

GROUP 2 — $20 SPORT AND DRESS COATS — $10

Sizes 11 to 60

GROUP 3 — $30 SPORT AND DRESS COATS $15

Sizes 11 to 60

BRING A FRIEND AND EACH BUY ONE

No trouble to suit you at this sale. Here are dresses for all occasions. Sunday Night Dresses, Cloth Dresses, Afternoon Dresses, Hostess Dresses, and Party Dresses. Smart and stylishly designed Cloth Coat and Fur Trimmed Coat of the finest materials with lavish fur trimmings.

EXTRA SALESLADIES IN ATTENDANCE

NEW YORK SAMPLE SHOPS

285 Wall St. Kingston, N. Y.

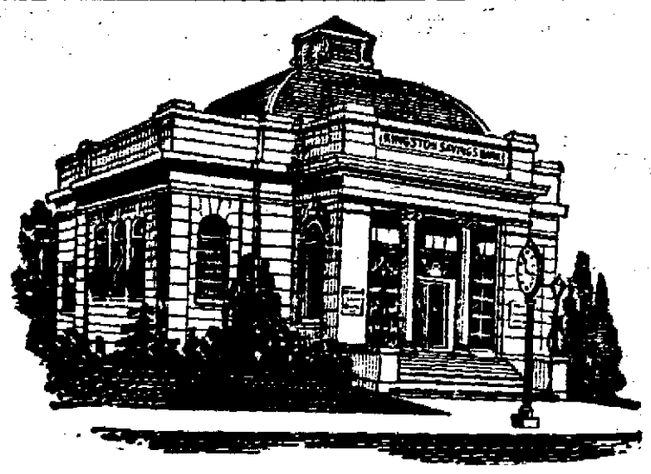

OFFICERS

V. B. VAN WAGONEN, President
HOLT N. WINFIELD, Vice-President
ANDREW J. COOK, Vice-President
CHAS. H. DeLaVERGNE, Treasurer
HARRY S. ENSIGN, Asst. Treas.
HARRY V. TEN HAGEN, Teller
LLOYD R. LEFEVER, Counsel

TRUSTEES

PETER A. BLACK
FRANK W. BROOKS
ANDREW J. COOK
C. H. DeLaVERGNE
FREDERIC W. HOLCOMB
WILLIAM L. KROM
LLOYD R. LEFEVER
FRED S. OSTERHOUDT
ALEX. B. SHUFELDT
V. B. VAN WAGONEN
HOLT N. WINFIELD

STATEMENT OF THE KINGSTON SAVINGS BANK

JANUARY 1, 1936

RESOURCES

U. S. Government Bonds	$1,571,656.38
Bonds of States, Cities, Towns, Etc.	1,049,015.33
Railroad Bonds	153,300.00
Public Utility Bonds	267,350.00
Total Bond Investments	$3,041,321.71
Investments in Savings Banks Trust Company and Institutional Securities Corp.	55,750.00
Bonds and Mortgages	4,753,868.34
Land Contract	17,200.00
Promissory Notes Secured by Savings Bank Pass Books	230.00
Interest Due and Accrued	121,347.61
Other Assets	47,770.12
Banking House	60,000.00
Other Real Estate	447,250.00
Cash on Hand and in Banks	434,201.62
	$8,978,939.40

LIABILITIES

Due Depositors including interest at 2% to Date	$7,598,179.32
Reserve for Interest Accrued	1,626.29
Reserve for Taxes Accrued	4,417.57
Reserve for Loss and Depreciation	100,000.00
Surplus at Market Value furnished by Banking Dept.	1,274,716.22
	$8,978,939.40
Surplus at Investment Value	$1,174,091.18

Interest Computed and Credited Quarterly
SAFE DEPOSIT BOXES FOR RENT

Member of the Mutual Savings Banks Fund for the insurance and protection in full of deposits in member banks.

KINGSTON SAVINGS BANK

NEXT DOOR TO COURT HOUSE

Reservoir Country Twenty Years Ago

Shokan, Jan. 7—The early part of the year 1916 found several phases of Ashokan Reservoir construction work still under way, though the gigantic water supply project which had been started more than eight years previously, now was rapidly nearing completion. Contract No 3, for instance, under which MacArthur Bros. Co. and Winston & Co had been building the Olive Bridge Dam and the dividing and waste weirs, together with several other important units of the reservoir, was 96 per cent completed at the close of the year 1915. The camp on the easterly side of Winchell hill was still in use but many houses had been torn down, so that only 155 buildings remained of the hundreds that formerly dotted that pine-studded eminence in the vicinity of the main dam.

The contractors' railroad had been relocated from the west dike to just north of the upper gate chamber, the other end joining the former line to the Ulster & Delaware Railroad at Ashokan. The Yale quarry railroad was removed in October, 1915, except that portion of the road remaining on the dikes which was left in position as a means of facilitating the work of brick-paving the dikes, or Contract No. 152, as held by Winston & Co. Concrete portal and center plugs were being placed in the tunnel in the middle dike, the embankment rolling keeping pace with the concrete pouring which was done in 5-foot sections, or lifts. Some of this work took place during freezing weather, necessitating the use of heated concreting materials as well as fires inside the portals.

Another interesting "plugging" job finished up in 1915 was the closing of the Beaver Kill conduit, an opening 600 feet long, in the dike to allow the steam of that name to pass through during construction work.

After leaving a temporary 3-foot by 3-foot opening through the wall, the final closure was prefaced by hinging a wooden door with rubber-hose gasket above the opening. The door was then dropped into place and pulled close to the concrete fall by rods extending to the downstream face of the wall and tightened and fastened at the latterpoint against upright timbers. The square opening on the upstream side was next closed with rubble masonry, after which a section of concrete 50 feet long and 5.5 feet high was placed behind the plug and rubble masonry was built on this until the arched space was entirely filled for the 50-foot distance. This method of interior filling was continued, in varying lengths, as far as the middle of the dike, the concrete base of each section being stopped at different elevations so as to destroy the line of continuity between the two classes of masonry.

The downsteam half of the Beaverkill conduit was not filled except at the end where a 3-foot concrete plug was placed. A culvert was built at this point so that the opening in the toe of the dike for the original conduit subsequently might be filled in, thus making the dike continuous over the entire width of the old stream valley. Concrete for stopping the conduit was dumped through a manhole into side-dump cars which were pushed by hand along a 2-foot gauge track, the material then beign transferred to wheelbarrows and pushed up a runway into place. The rubble masonly work was done in the same manner. A total of 760 cubic feet of grouting was done on this job, using from 60 to 70 pounds pressure from a Westinghouse locomotive air-compressor. Crushed stone wells, grouts and vent-pipes were placed wherever leakage was encountered during the progress of the masonry work.

The east inlet channel, heading at the dividing weir bridge, had been improved during 1915, notably by the leveling off of spoil-banks or waste heaps, to Elevation 575 or 12 feet below the normal flow line of the East basin of the reservoir. This channel, dug to a great depth in the stone floor of the basin, is designed to expedite the circulation of the water. Its slopes at the ends of the retaining walls adjacent to the upper gate chamber were paved, the lower 2 feet being laid in mortar and pinned to the rock with anchor-bolts to prevent movement. Paving along the upstream face of the dividing weir and both sides of the dike was completed, the stone for this purpose being secured both from a quarry near the north end of the weir and the Yale quarry. The discharge channel at the Beaverkill was excavated with the aid of a 70-ton shovel, the work being completed early in 1915, and the last gap in the remaining south side concrete wall was filled March 5.

On January 1, 1916, the water in the west basin of the reservoir stood at Elevation 589.55, or approximately the normal flow line, while the east basin was at the 523.37 mark, thus making a total of 53,700 million gallons available for use in the aqueduct. The highest elevation for the year was on February 26, at which time the water was pouring to a depth of more than 12 inches over the crest of the dividing weir. The Esopus Creek at this freshet period at one time poured an estimated flow of 13,000 cubic feet per second into the reservoir at Boiceville. This intake upon two occasions during the following autumn reached a minimum flow of 39 cubic feet per second. The old Esopus is like that! But, rage or sulk though it may, the grand old Ulster county stream perennially "delivers the goods."

Forman Assigned as Counsel

Joseph S. Forman was this morning assigned as counsel to Dixon Ufer, who is held in the county jail on a charge of robbery, grand larceny and burglary as well as breaking jail. Ufer appeared before County Judge Traver at the request of District Attorney Murray in order that counsel might be assigned so the case could be moved for trial next week when criminal matters will come up. Messrs. Speenberg, who had represented Ufer, resigned from the case. Daniel Hoffman was assigned by the court but was unable to serve as he had been connected with the case in a prior action.

Start the year by looking over your property and eliminating as many fire hazards as possible. Keep them eliminated. If you do any building, make certain it is in accord with the best fire-resistant standards. There's no mystery about reducing fire—all it takes is a little horse sense, a little time, and a little energy.

REPORT OF CONDITION OF

KINGSTON TRUST COMPANY

of Kingston, in the State of New York, a member of the Federal Reserve System, at the close of business on December 31, 1935. Published in accordance with a call made by the Federal Reserve bank of this district on a date fixed by the Board of Governors of the Federal Reserve System pursuant to the provisions of the Federal Reserve Act.

ASSETS		
Loans and discounts		$3,431,374.54
United States Government obligations, direct and/or fully guaranteed		1,351,315.56
Other bonds, stocks, and securities		1,949,647.57
Banking house, $110,000, furniture and fixtures, $500		110,500.00
Real estate owned other than banking house		148,112.40
Reserve with Federal Reserve bank		290,538.10
Cash, balances with other banks, exchanges for clearing House, etc.		244,115.57
Cash items not in process of collection		3,066.49
Other assets		45,785.71
Total		$7,574,755.94
LIABILITIES		
Demand deposits, except U. S. Government deposits, public funds, and deposits of other banks		$1,282,621.01
Time deposits, except postal savings deposits, public funds, and deposits of other banks		4,779,577.08
Public funds of States, counties, school districts, or other subdivisions or municipalities		275,129.73
Deposits of other banks, certified and officers' checks outstanding, etc		173,075.16
Total of items 14 to 18, inclusive.		
Secured by the pledge of loans and/or investments	$ 139,433.32	
Not secured by the pledge of loans and/or investments	6,370,969.66	
Total Deposits	$6,510,402.98	
Dividends declared but not yet payable and amounts set aside for dividends not declared and for accrued interest on capital notes and debentures		25,500.00
Other liabilities		724.04
Capital account:		
Capital notes and debentures:		
(1) Sold to Reconstruction Finance Corporation	$400,000.00	
(2) Sold to others	100,000.00	
Common stock 2500 shares, par $100 per share		
	$750,000.00	
Surplus	200,000.00	
Undivided profits—net	90,128.92	
Total Capital Account		$1,040,128.92
Total, Including Capital Account		$7,574,755.94
MEMORANDUM: LOANS and INVESTMENTS PLEDGED TO SECURE LIABILITIES		
United States Government obligations, direct and/or fully guaranteed		$ 30,000.00
Other bonds, stocks, and securities		262,500.00
Total pledged (excluding redeposits)		$ 292,500.00
Pledged:		
Against public funds of States, counties, school districts, or other subdivisions or municipalities		$ 251,500.00
With State authorities to qualify for the exercise of fiduciary powers		41,000.00
Total Pledged		$ 292,500.00

I, A. A. Davis, Treasurer of the above-named bank, do solemnly swear that the above statement is true to the best of my knowledge and belief.

A. A. DAVIS
Treasurer

Correct—Attest:
PHILIP ELTING
A. H. CHAMBERS
W. H. VAN ETTEN
Directors

State of New York, County of Ulster, ss.:
Sworn to and subscribed before me this 10th day of January, 1936.
[L. S.]
Notary Public
VICTOR H. ROTH

Report of an affiliate of a bank which is a member of the Federal Reserve System, published in accordance with the provisions of the Federal Reserve Act.

Report as of Dec. 31, 1935, of Ulster Hotel Corp., which is affiliated with Kingston Trust Company, Kingston, N. Y.

Kind of business: Hotel.

Manner in which above-named corporation is affiliated with member bank: Majority stock ownership.

Percentage from affiliated bank: 99.997.32.

Shares of affiliate outstanding in name of bank or known to be owned by bank directly or indirectly: 317 shares.

Other information necessary to explain fully relationship with bank, such as stock held as collateral, with bank, stock held as trustee or public sale for debt previously contracted.

I, W. H. Van Etten, President of Ulster Hotel Corp., do solemnly swear that the above statement is true to the best of my knowledge and belief.

W. H. VAN ETTEN
President

Sworn to and subscribed before me this 10th day of January, 1936.
FRANK DUMLAT
Notary Public

ROSE & GORMAN

AS A SPECIAL FEATURE DURING OUR GREAT ANNUAL JANUARY CLEARANCE SALE, STARTING THURSDAY, JAN. 15, R. & G. PRESENT

"KIRMA"

THE ORIGINAL MYSTERY MAN OF INDIA IN HIS BAFFLING DEMONSTRATION OF

HYPNOTISM

VIA RADIO

7:30 P.M. WED.

SEE HER SLEEP

She will sleep in our window for 24 hours, when she will be removed from our window, taken to the Orpheum Theatre and awakened on the stage Thursday night at Kirma's 9:00 o'clock performance. She will be removed from our window 7:30 Thursday.

THE GREAT KIRMA APPEARING ON THE STAGE OF THE ORPHEUM THEATRE ALL WEEK

All Our Winter Stock of

HATS

Reduced to make room for Spring stock.

Hats that were up to $3.98 ..... $1.98
Special Table of Hats $1.00
Softies and Tams 69c
Ski Sets, $2.50 Values $1.98
The Popular Maritime Berets, black & brown $2.50

TOILET GOODS SPECIALS

FOR SATURDAY

25c TALCUM, large size, Bouquet odor 14c
50c NUSHEEN HAIR RINSE. Asst. shades. Special, pkg. 29c
75c WATER BOTTLE or SYRINGE, Special, each 49c
39c TOILET WATER, Gardenia, Rose, Carnation, Sweet Pea, Special 27c
39c COCOANUT OIL SHAMPOO, Large size. Special, bottle 27c

Manufacturer's Overstock Onyx and other brands ringless pure silk, full fashioned, French heels, extra sheer, service sheer and semi-sheer. All newest shades. Flint, Pewter, Peat, Hickory, Mandalay, Jubilee, Barcelona, Gunmetal. All perfect. Value $1.25. Special

85c pr.

KAYSER MIR-O-KLEER Pure Silk, Full Fashioned Hose. $1.00, $1.15, $1.25, $1.35 pr.

LADIES' WOOL HOSE ..... 59c, $1.00, $1.35 pair

MEN'S WOOL MIXED, 3x6 Rib. Values to 50c. Special 39c, 3 pair $1.00

CHILDREN'S WOOL HOSE ..... 25c, 39c, 59c pair

Keep Cozy in a COAT SWEATER

Ladies' All Wool Coat Sweaters in all the lovely soft, warm colors. Sizes 36 to 46.

special $2.98

CHILDREN'S ALL WOOL SLIPON. Crew or V Neck. Sizes 26, 28, 30 ..... $1.39

HAND BAGS

$1.98 to $2.98

Genuine leather, fabric and velvet Hand Bags, in novelty shapes and styles, nicely fitted with extra pockets, others with zippers. Very special.

January Sale Coats

Women's and Misses' SPORT AND DRESS COATS

Formerly sold up to $14.98.

Special

$8.75

Fur trimmed and sport models, lined and interlined. Sizes 14 to 44.

Special Group of Printed FRENCH CREPE For Women and Misses

Same quality silk used in $3.98 range.

SPECIAL

$2.29

Start the new year right with these lovely dresses. All spring favorites, pastel and dark prints. Ideal for school and business and for afternoon wear for women. Sizes 14 to 20, 38 to 44.

WOMEN'S & MISSES' WOOL DRESSES, Reg. $6.98. Special $3.98

Dresses in plain and checked wools. One and two piece Models. Suitable for early spring wear. Sizes 14 to 40.

RAYON GOWNS AND PAJAMAS

$1.19

You'll find service and charm in these gay colored, plain or brocaded rayons, that wash easily and wear well. Sizes 16-19.

SATIN SLIPS $1.69

These lovely baronet satin slips are ideal for sports or dress wear. Four-gored and all California tops. Sizes 32-44.

RAYON UNDIES 39c

An exceptional buy! Rayon Panties, Vests, Bloomers and Chemise that sold regularly up to 59c.

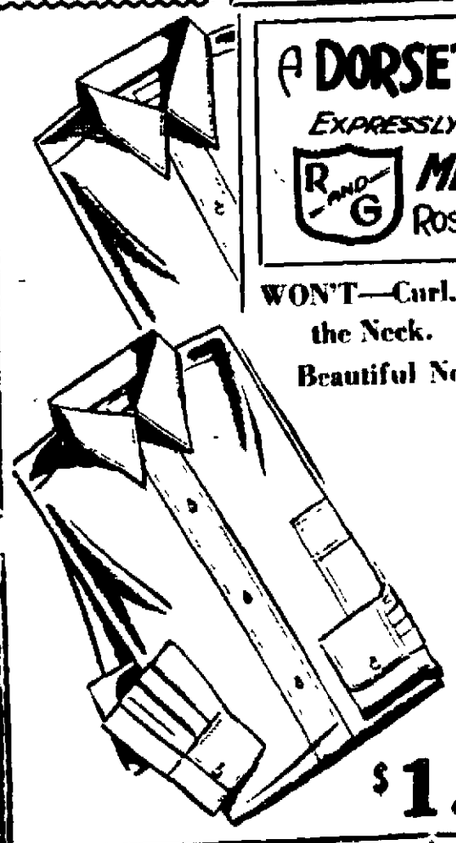

A DORSET SHIRT EXPRESSLY MADE FOR R AND G MEN'S SHOP ROSE GORMAN, INC

All with the Comfortable New Poro-Firm Collars

WON'T—Curl, Wrinkle, Blister, Wilt or Heat the Neck. THEY'RE SENSATIONAL.

Beautiful New Colors—Smart New Stripes Neat New Figures.

SPECIAL!

$1.29

OTHERS FROM $1.65 TO $1.95

SPECIAL JANUARY BARGAINS IN BLANKETS.

Reg. $3.98. 72x84 Part Wool Double Blankets

Sateen bound, and in beautiful colors, plaid patterns. $2.98

Reg. $2.29 Part Wool Double Blankets

Sateen bound, full bed size, plaids in all colors. $1.88

FULL SIZE SHEET BLANKETS, Plaids in all colors 50c

R. & G. SWEATERS

HEAD OFF EARLY COLD WAVE! SATURDAY'S SPECIAL. ALL WOOL HEAVY SHAKER SWEATERS.

Reg. $3.98. SPECIAL $2.98

IDEAL FOR SKATING, SKIING AND SPORTS

McGREGOR SWEATERS $2.98 to $5

WOOL MIXED SOX

4 for $1

Not Less Than 20% Wool.

SHIRTS AND SHORTS

Balloon Seat, Full Cut Shorts. Combed Yarn Shirts.

3 for $1

OUR GREAT ANNUAL ODDS & ENDS SALE NOW GOING ON

LOWER MAIN FLOOR—BARGAINS ARE TREMENDOUS

5c to 99c Tables

All Articles moved to lower price tables for a Smashing Cleanup Saturday! With Desirable Merchandise Worth Many Times the Sale Price.

SLOW as MOLASSES In JANUARY

That's how slow fur sales were in October and November because of all that warm weather. Now in January there are so many good fur coats left that the prices are lower than they've been in years. So . . . THE BEST TIME TO BUY A FUR COAT IS FRIDAY, JAN. 17, when I. J. Fox, America's Largest Furrier, holds its Great January Sale at ROSE & GORMAN'S store.

ROSE & GORMAN'S

Kingston Daily Freeman

For Assign in Advance by Carrier...$7.50
Eighteen Cents Per Week
For Assign by Mail.....$6.00

Entered as Second Class Matter at the Post Office at Kingston, N. Y.

Published by Freeman Publishing Company, Freeman Square, Kingston, N. Y. Jay H. Klock, President; Robert K. Haycock, Louis de L. Klock, Vice-Presidents; Aluerworth C. Hancock, Secretary. Harry Dubois Post, Treasurer. Address, Freeman Square, Kingston, N. Y.

Member of The Associated Press

The Associated Press is exclusively entitled to the use for republication of all news dispatches credited to it or not otherwise credited in this paper and also the local news published herein.

All rights of republication of special dispatches herein are also reserved.

Member American Newspaper Publishers' Association.
Member Audit Bureau of Circulations.
Member New York State Publishers' Association.
Member New York Associated Dailies.
Official Paper of Kingston City.
Official Paper of Ulster County.

Please address all communications and make all money orders and checks payable to Freeman Publishing Company, Freeman Square.

Telephone Calls
New York Telephone — Main Office, Downtown, 2200. Uptown Office, 832

National Representative
Cooley & Cortes, Inc.
New York Office . . . . 350 Madison Ave.
Chicago Office . . . . 75 E. Wacker Drive
Detroit Office . . . . General Motors Bldg

KINGSTON, N. Y., JAN. 10, 1936.

NEWSPAPER MAN'S PRAYER

Readers may be interested in the following admirable prayer, offered on January 1 by a newspaper columnist who doesn't make New Year's resolutions but resumes the effort to live up to his journalistic ideals. It was written for the Cleveland Plain Dealer by William F. McDermott.

Let me be clear and simple. But let me not be afraid of a long word, or an unusual word, when it is the right word.

Give me grace to assume at least a modicum of intelligence in others, and deliver me from the sin of writing down to adults as if they were half-witted children.

Let me remember that millions in this fruitful land are needy, and preserve me from complacence.

Give me the patience to inquire, the will to see all sides, the grace to be no more of a fool than nature ordained, the strength to hold fast to such truth and goodness as is in me to see and understand.

Give me impartiality and detachment, but not to such excess that the reason grows cold and the capacity for indignation is lost and the eyes are dimmed for palpable phonies.

Preserve me from tediousness, from meddling in other people's business, from forcing personal opinions on others, or treating them as if they were anything more solid than personal opinions.

Let be not be so optimistic as to believe that this is the best of all possible worlds, nor so cynical as to believe that nobody in it does anything that is not in his own premeditated self-interest. Give me, if it is not asking too much, the tolerant eye, the sympathetic mind, the luminous touch.

Above all, grant me the grace of humor, for there is no balance and little sense without it.

Amen!

SHOW TRAINS.

They say in New York that "show trains" are coming. They may even come to rival the old-time "show boats" now celebrated in song and film. But with this difference. The show boat was tied up to the bank to accommodate local patrons. The train will give the show en route.

It started with a "Lonely Hearts Special" advertised experimentally as a "Christmas excursion to the Berkshires with a Christmas dinner included." That was for New Yorkers who had nowhere else to go on Christmas. The response was surprising. When the little holiday train pulled out on Christmas morning the cars were snugly filled with 250 people. At White Plains Santa Claus climbed aboard with a retinue of entertainers. There was a piano in the observation car. The entertainers performed and Santa did his stuff and everybody danced and sang, all the way to Pittsfield, where they had a grand Christmas dinner at a hotel. The mayor made a welcoming speech. Then they climbed aboard again and returned, having a good time all the way back, all merry and, the master of ceremonies maintains, all reasonably sober. So the railroad is now working up some other excursion shows. The idea might easily spread. It would greatly relieve the monotony of long trips. We may soon hear of traveling entertainment on the transcontinental trains.

LINDBERGH RETURN

Recent information about the Lindbergh family, coming from the relatives they are visiting in Wales, and apparently authentic, makes many Americans feel better about the unpleasant business of their exit from this country. "There is no question of them remaining after the Hauptmann case is disposed of. Public opinion has died down," said a spokesman. "They intend to remain here for about six weeks. Then they will go to London, then to the south of France, then to Sweden, and return to the United States."

When that time comes, perhaps a useful lesson will have been learned. The American public and press, after the first flurry of their arrival, may be satisfied to let them live normal American lives.

AUGUST PRESS AGENT

The official "miracle man" of the Supreme Court of the United States has been designated as "press contact man." In ordinary parlance he became the press agent of that august body. He will doubtless be the world's most dignified P. A. He will have his quarters in the regular pressrooms on the ground floor of the new marble edifice in which the court sits, and will devote all his time to acting as a liaison man between the court and the press.

Irreverent columnists may find this a theme for mirth, but it is really a wise and useful move. The Supreme Court has assumed more public importance than ever before. The nation becomes more interested in its proceedings and more affected by them. Judicial processes are always difficult for laymen to follow, and even the expert Washington reporters often have trouble in understanding them and explaining them to the public. Everybody should benefit by this innovation.

That Body of Yours

By James W. Barton, M.D.

(Registered in accordance with the Copyright Act)

COD LIVER OIL HEALS BURNS

A number of years ago while examining the boys in a preparatory school it was interesting to watch the different youngsters go up to a table immediately after lunch and take a spoonful of cod liver oil from their own particular bottle. Thus cod liver oil was known to be a body builder for a number of years, but it was only in recent years that it was discovered that it was the vitamin D that was the important factor.

A couple of years ago it was discovered that in old diseased bones, if the dead bone were scraped out and the bone filled with cod liver oil, healing advanced more rapidly.

And now Dr. J. P. Steel, in the Lancet, tells of the good results he has obtained with cod liver oil in the treatment of burns and wounds.

Lint heavily soaked in cod liver oil was applied widely over the part to be treated and covered with a dressing. The dressing is left in place and resoaked with cod liver oil every 24 hours, the lint not being taken from the skin surface until the end of 48 hours—a great advantage in extensive burns. Cases that have not done well under the ordinary dressings or were very slow in recovery, seemed to make a rapid recovery with the use of the cod liver oil treatment. Almost every patient has said that the first application of cod liver oil has given much greater ease than other dressings.

Dr Steel has also used crude cod liver oil as a dressing in slow or indolent ulcers and deep scrapes in the skin, always of course letting the pus out (if present) before applying the cod liver oil. Pus should never be covered or smothered in; it should always be let out, or at least nothing allowed to prevent it from coming out.

Cod liver oil has been found of advantage in a great number of slow healing wounds. After the removal of pus or grangenous (dead) patches of skin, the oil applied as above has brought about healthy granulation of the tissues and complete healing.

The above information should be helpful in many "slow" cases of wounds or deep scrapes in the skin.

TWENTY AND TEN YEARS AGO.

Jan. 10, 1916. A heavy snow storm followed the coldest day of winter here when thermometer registered 8 below zero.

R. E. Leighton elected president of Chamber of Commerce at annual meeting.

Education board elected Sam Bernstein president.

Jan. 10, 1926.—Police department designated certain hills within city where coasting was allowed during certain hours.

Arthur Hermann and Miss Rae Millens married.

Edward Ward elected president of St. Mary's Senior Holy Name Society.

Residence of Mrs. Ella Micheaux on the neighborhood road near Lake Katrine destroyed by fire.

METTACAHONTS.

Mettacahonts, Jan. 9.—Friends are glad to know that Benjamin Burger who underwent a serious operation at the Kingston Hospital was able to return to his home Sunday.

Mr. and Mrs. Grant Schoonmaker entertained friends at their home Sunday evening.

Mr. and Mrs. Charles D. Osterhoudt and son, Jansen, were supper guests of Mr. and Mrs. Percy Gazley of Accord Sunday evening.

Mr. and Mrs. Abel Quick of New Paltz, visited at the home of Mr. and Charles D. Osterhoudt Saturday.

Mr. and Mrs. August Eitten of Poughkeepsie, spent the week-end with their mother, Mrs. Mary Osterhoudt.

School reopened Monday after two weeks vacation.

Mrs. Eli Rider called on Mrs. Gertrude Markle and daughters, also on Mrs. Charles D. Osterhoudt Saturday afternoon.

China's Royal Lions Gone

Tientsin (AP).—Chinese authorities still are looking for Yi Fei-Chi, former director of the Palace Museum here, who is charged with having stolen pearls and precious stones worth $1,000,000 when the museum's treasures were shipped to Shanghai in 1933 during the Sino-Japanese hostilities in North China. Yi is alleged to have replaced the valuables with paste pearls.

The 34-year record of W. G. McDevitt Texas vegetable shipper, of sending out the first car of beans each season was maintained this year.

NEVER MIND THE LADY

by David Garth

SYNOPSIS: Allaire West has at last learned the truth about Terry Willett—and the other man about. The truth is simply that each loves the other, and that nothing can keep them apart. So Terry, who is an engineer in charge of a tough job up a treacherous South American river, and Allaire, who is a daughter of great wealth in the States, are married in Propionoire. Terry must shortly leave Allaire and go back to his job.

Chapter 40

DAYS TOGETHER

"I HOPE you're going to get along all right," said Terry. "If you need anything or get in a jam, notify Drake or the Consul. They'll contact me somehow."

"How long will you be gone, Terry?"

He shook his head.

"A long time. I'm afraid. Hope to get through before the rain comes, but I don't know— The rain's lovely around here, Allaire. Soaks through you seem to get into the houses, rises back to the sky in early morning mists and comes down again. The same raindrop is used a thousand times. And that lousy Paiva swells and swells. Gets hold of some terrific force from somewhere—usually it just muddles along. Sort of makes me think of a rejuvenated slimy snake coming out of the mud."

"Terry, don't—think about it, tonight."

He looked down at her swiftly.

"Sorry, Allaire."

"It's just the night that starts us off together and all the rain and rivers and heat in the world aren't going to spoil it. And it really is a beautiful night. You mustn't forget that."

He was silent and so was she for a moment.

"Terry," she said hesitatingly, "you never really loved Puff Harrington—did you?"

"Who? Oh, Puff! So you know about that?"

"I don't want to know anything, but I just want to feel for you—"

"Forget it, honey," he bade briefly. "There was never anything between Puff and me. You were all that ever mattered."

Sic transit Puff. Allaire felt a grand little thrill. Not that it would have mattered now, but she'd always been proud herself, and it was such a relief to know that he hadn't buried himself in blind, transient escape.

As they stood there the warm tenor of the night seemed to become colder and he felt her arm shiver slightly in his.

"Better go in, Allaire. These nights sneak up on you."

She turned to go, met his eyes, and paused. For a minute they looked at each other without a word, then her eyes dropped with the quick sweep of those long lashes, and her naturally high color seemed a bit heightened.

She went into the house and Willett took one last look at the chilling night over Propionoire, frowned slightly, and flicked his cigaret out into the darkness. Its glowing tip described a wide arc and fell to earth to die, a little slow-burning spot.

Then he turned and followed her.

THREE days later he had to go. He'd done all he could to make her secure. Drake would keep in touch with her and the Consul was always close at hand, and yet he felt that he could have done more; he didn't know exactly what, but there was a feeling that this girl who'd followed him to Pluto's Playground wasn't really secure.

He left a revolver with her before he went, opening a table drawer and dropping it in.

"Remember where that is," he said casually.

"You need that more than I do," she said. She didn't like the things much.

"Don't worry. I've a couple more and so has Corrigan. Good-bye, Allaire take care of yourself. Don't," he grinned briefly, "wait up late."

He kissed her and she held on to him suddenly, fiercely, and then released him. Silly! She acted as though he were sailing for the front line trenches.

But the stamp of battle was already in Terry Willett's face and she knew he probably fought a job as he fought a man, grimly, relentlessly, recklessly, risking anything and daring all to beat it down.

A man to whom life was still a bloody, sweating battlefield and who didn't know his own keen powers for fine achievement and balanced life.

He was gone and she was alone.

DAYS passing into weeks and weeks passing like the endless monotonous click of subway turnstiles in a rush hour—weeks that saw the bright hot sun of day begin early and go down in a final blast of vengeful, scorching heat to be replaced by the queer chilliness of evening.

Allaire investigated the nearby villages.

She had cabled her family and George Fox that she was married and happy and well. She never felt any homesickness, but then this funny little stucco house with the iron bars on the windows was the first real home she'd had.

Her mind was too quick and eager to assimilate the torpor of her surroundings. She went about learning Spanish from Rosa, and if any of the storekeepers in Propionoire were amazed at a beautiful American girl talking uncertain Spanish with a Chalki inflection, Allaire didn't notice.

When she walked abroad, Rosa paddled along behind her, always behind, a fat figure with a shawl over head and shoulders.

And when they went driving, Eugenio would procure the carriage and sit on the driver's seat, his stooped shoulders bending yet further over the reins, and they would travel into the interior, investigating the small squalid native villages around Propionoire.

She stole off one night alone, and muffled in a dark cloak, hired a carriage and drove through some of the streets of Propionoire. She saw those soldier-police in action then. Allaire didn't go around alone after that.

Drake dropped in from time to time, but with the customary phlegm of his race could offer no particular spontaneity to his visits. It was the padre whom she liked most to see. The padre knew all about what Terry was trying to do, what his father had tried to do before him.

Allaire lost that sense of ennui that had risen to afflict her and felt the tang of battle, her battle and Terry's, when suddenly something new came into her life. Instantly she longed to see Terry with all her heart and soul.

And then one day—

Yes, it was certain. Terry Willett—you're going to be a father, and please act as if you liked it. The question mark came back from the shadows into which it had been banished.

(Copyright, 1935, by David Garth)

Terry says a quick visit to Allaire, Monday.

THE VLY.

The Vly, Jan. 9.—Mr. and Mrs. Peder I. Olsen of Brooklyn spent the week-end with Oscar Olsen in this place.

Mr and Mrs. John Gabrielsen has returned home after spending the holidays with their sons at Brooklyn.

Mr. and Mrs. Peder I. Olsen of Brooklyn and Mr. and Mrs. James Falen were guests at the home of Mr. and Mrs. Arnold Fedde on Sunday evening last.

Mrs. Charles Krom has returned home after spending a week with her daughters, the Misses Ethel and Alberta Krom at Walden.

Mrs. Elizabeth Ledeman and sons, John, William, Walt, and Oscar Olsen were guests at a New Year dinner at the home of Mr. and Mrs. Moses Van Demark.

Arnold Fedde who spent the week-end with his family has returned to Brooklyn where he has employment.

Mrs. Elizabeth Trowbridge was the guest of her son and daughter-in-law, Mr. and Mrs. Russell Trowbridge, at Kerpike, for the holidays.

Mr. and Mrs. Moses Van Demark spent Christmas with Mr. Alex Van Wagenen and family at Poughkeepsie.

Miss Vivian Fedde has returned home after spending the holiday vacation in the city.

The Ladies' Aid Society held its New Year meeting at the home of Mrs. George Wurster on Thursday, January 2. After the meeting delicious clam chowder, crackers, cake and coffee, were served. Those present were: Mrs. Wurster, Mrs. Granville Ackert, Mrs. Kathryn Pratt, Mrs. Herman Nagel, Mrs. Kerr, Mrs. Nina Trowbridge, Mrs. Theodore Ackert, Mrs. Arnold Fedde, Mrs. Thomas Olsen, Mrs. Lester Kurzend, and son, Lester, Jr., Mrs. Thomas Olsen, Sr., Miss Beatrice Trowbridge, Mrs. Moses Van Demark, Mrs. Stacker.

Mr. and Mrs. Moses Van Demark were callers at the home of Frank Leech on Tuesday evening.

CAPITAL NEWS

HOLLISTER TURGES, Jr.

"Accent On Youth"

Albany, Jan. 10 (Special)—A challenge was made a year ago in the Republican party as to who should lead the forces. The high note of this political opera was the dethroning of former Speaker Joseph A. McGinnies, who, reduced to the minority side, was defeated for the minority leadership.

His successor is Irving M. Ives, a young man in the political arena to hold such a responsible post as the speakership. The speaker is regarded as second to the governor in power over the state, and the responsibility of this post is tremendous. However, a young man is not found only in the speaker's chair during the present session. There are six other outstanding young men who are holding key positions.

Majority Leader Oswald D. Heck, of Schenectady, is only 34, and Abbot Low Moffat, of New York, is 35. The above trio form the nucleus of the Assembly. Others who deserve more than passing mention are Leonard W. Hall, of Nassau, 35, who is chairman of reapportionment, Laurens M. Hamilton, 35, is chairman of civil service, and Herbert Brownell, Jr., of New York, is charged with heading the committee on affair of the city of New York. Ulster county's Assemblyman, J. Edward onway, is only 34, and he is on a number of important committees this year. The "baby" of this group is James J. Wadsworth, of Livingston, who is only 30 and has the chairmanship of public relief and welfare, another prominent post.

There are others of even younger ages. One man is only 25 and is serving his second term in the state legislature. Thus the young men are shaping governmental destinies of this state. They receive and appreciate advice from their elders, but what is highly significant is that the present generation is showing an interest in affairs of state and the government, as far as New York is concerned, is not dominated by a group of much older people as many are led to believe. And they express this particularly of the G. O. P. element which has suffered from repeated attacks of this nature.

Some of the younger Assemblymen are classified as liberals, others as conservative. But it is significant to note that a new tone of harmony has come about the Capitol this week in the Assembly Republican ranks.

Dropping into Speaker Ives' office one sees this young man hard on the job. His desk wired with three telephones, secretaries popping in and out, and many persons pressing for talks and conferences, he has his hands full.

At his ease, his black briar puffing away, Mr. Ives attends his duties in an unusual fashion. His courage exemplified recently by his appointment of the ways and means chairman has won for him much admiration of the Democrats and Republicans alike.

There is a high stack of mail that he has been unable to attend to since the opening days of the session, so many duties have befallen him. He admits that he has not had time yet to study fully the governor's annual message, but is planning to have the week-end to himself for this purpose. He made a strong declaration that he and the state chairman have not split over any appointments, and is assuring that there is now complete harmony within his party.

It is impressive to enter the Speaker's office today and see a youth, by comparison, holding down a job that is thankless at best, and taxes every nerve and muscle that the holder possesses.

Two Are Absent.

Two veterans of many legislative years are missing during the present session.

One is the late Louis A. Cuvillier, who died last summer. He held the longest membership in the Assembly of any man on record. A Democrat, he came from New York and was spokesman from Tammany Hall in state affairs. Mr. Culliver was inexhaustable in his research and his sincerety of purpose on affairs on the state which appeared ever to be his first thought. Sometimes, to his colleagues as well as his political opponents, he became tedious, but he was well liked and admired for his dexterity. He could always be counted on to comment on a major issue. A motion was made to make him an honorary colonel on his last birthday, and when he rose to express his appreciation he was so deeply moved that words failed him. Recently a resolution of respect to his memory was offered and adopted by a silent vote, when, as a man, the members of the assembly arose to give full endorsement of this motion. His last year in public life was spent on the majority side, which was gratifying to this elderly gentleman. He has spent many countless hours reading personally as many of the bills introduced as possible, so that his knowledge of them was first-hand. This is rare in legislators, who usually depend on their constituents to advise them on most measures.

Joseph A. McGinnies, known to thousands as "Uncle Joe," the grand old man of the G. O. P. party, did not run for re-election. After 26 years in the assembly, of which 10 were in the capacity of speaker, Mr. McGinnies has retired from public life. This winter he and Mrs. McGinnies will spend in Florida.

Whenever veteran McGinnies was asked to take the Speaker's stand and preside for short intervals last year he received tremendous ovations from both sides of the aisle. Last year's one-term Speaker, Irwin Steinert, tendered his distinguished predecessor a testimonial dinner. A huge chest of silverware was presented him as a token of the esteem held by his colleagues and friends in the state political world. Everyone of prominent rank attended this function.

Another glowing tribute conferred on Mr McGinnies during his last year of public activity was honorary membership in the Legislative Correspondents' Association. This is held by few, among them being former Governors Alfred E. Smith and Franklin D. Roosevelt.

"And They Said....."

With one's tongue in one's cheek, and a faint smile on one' lips, let's take a look at the beginning of two important addresses. One, delivered by Governor Lehman at the New York Jackson Day dinner, begins, "I am not here tonight to make a political speech." The other, by Senator Fearon, addressing the Ilion and Frankfort Kiwanis Club at the Little Falls Country Club, started, "I did not come here to talk partisan politics."

After reading the texts of both speeches, one judges that they are not altogether free from reference to party politics. It is a hard thing to avoid. The moment a speaker says he will not talk about anything, the audience immediately goes on guard.

The "Hopper."

Reference is made frequently to dumping bills in the legislative "hopper." In Washington this has been abolished, since were some one put in a distasteful bill with someone else's name upon it, which caused no end of embarrassment to the innocent victim. Now, legislators must personally hand up their measures or if they are ill or absent the party leader may do it on his behalf. But the figure of speech still prevails.

A Washington Daybook

By HERBERT PLUMMER

WASHINGTON—Members of congress, the press galleries and others on Capitol Hill will find the going a great deal easier during the present congress thanks to a "rider" attached to the legislative appropriation bill last session.

The sum of $10,000 was set aside to provide a digest of the bills of general public interest before congress.

One of the most troublesome and vexing problems which confronts these gentlemen when congress is in session is to keep track of the literally thousands of bills introduced.

It is nothing unusual for upwards of 20,000 bills to be introduced in both houses during a congress. An actual count in two recent sessions shows that in one 17,413 bills and joint resolutions were introduced in the house and 6,007 in the senate; in the other, 17,769 in the house and 6,127 in the senate.

Most of these bills never are heard from again after their introduction. In many cases they have served their purpose without further action. They have advertised the member and the project.

• • •

'Wrecking Crews'

A VAST number of these measures, however, are of general public interest. There are, for example, some 6,000 in this category which were brought over from the last session and are now pending. Hundreds of others will be added as the session progresses.

The task of even so much as examining these measures is tremendous. Anything like a careful study of them by individual members of congress is out of the question.

House members make an effort now to study the merits of minor pieces of legislation. The majority and minority leaders each session designate certain individuals to wade through the maze of minor and private bills, select the good from the bad, and prepare themselves to go to the floor ready for action. These groups are known as the "wrecking crews" and the number of pet measures they prevent from being passed makes this description particularly apropos.

At best, however, the activity of the "wrecking crews" is limited and does not touch the really important legislation.

• • •

In 50 Plain Words

A SERIOUS attempt better to acquaint individual members with the type of legislation they must consider is to be made at this session. The aid of the library of congress through its legislative reference bureau has been enlisted.

For the past several months a corps of workers has been at work reducing to simple and concise language, in around 50 words, a digest of each of the 6,000 or more pending measures brought over from the last session. On the opening day more than 1,500 such bills had been completed and ready for study by senators and representatives. The digest will appear weekly.

The convenience and time saved to members by this innovation is incalculable. The wonder of it is that something like it had not been in use long before now.

Good Salesmanship

By BROOKE PETERS CHURCH

Much of a parent's work in bringing up children the way they should go consists of good salesmanship. He must make the child want to do or to have the right thing.

No one buys from an agent who does not begin his campaign by creating interest in his wares, which he later, if he is clever, turns into a feeling of need for the very thing he is selling. He does not start by telling the prospective purchaser, "you ought" or "you must" buy one of these gadgets. If he did he would need the backing of the law even to get him a hearing.

Parents have the authority to enforce compliance and obedience. To use this authority as the exclusive means of training children may force lip-service but rouses resentment or open rebellion in some children and timid subservience in others. Use of force is not training. It may ease the parents' lives at the moment, but it does not prepare the children for rational maturity.

To enforce blind and unquestioning obedience to rules necessitates constant supervision. The parents soon find themselves in the role of police. The enterprising child tries to evade the rules, the timid child does not know what to do in a new situation.

The parent, on the other hand, who shows the child the reason for the rules, and their value in the conduct of life, has put the child into a position where he must and can make his own decisions. If his parents have been successful in "selling him the idea" of the worth of conventions, the beauty of kindness and generosity, the value of health rules, he may safely be left to make his own decisions. There is no compulsion to rouse his antagonism. His interest is awakened, and in nine cases out of ten good salesmanship has been responsible.

Sir Count Talks

By MARY GRAHAM BONNER

"I NEVER heard of such a long name before," Top Notch said to his visitor. "It seems to me I've heard of a count and of a sir and of a prince and of a nobleman and of a duke and a lord and a king, but I've never heard of them all in one."

"That's because you've never met me before," said the visiting rooster.

"I can never call you by all those names—Sir Count Prince Nobleman Duke Lord King Rooster—perhaps you'd give me a shorter, friendlier name."

"You may call me Sir Count Rooster for short, or, for even 'shorter,' call me Sir Count."

"Isn't it very unusual to have so many distinguished names?" asked Top Notch.

"Now, Top Notch, you have asked a sensible question. Knowing what is distinguished as you do—because you are superior yourself—you realize that it isn't everybody who can have so many names as I have. In fact there is no one in all the world who has such a glorious array of names. Not a rooster in the world has them—not a person."

"I'm certainly honored by your visit," said Top Notch.

"I thought you would feel that way about it. In fact I knew you would feel that way about it.

"Oh dear, dear, dear," and Sir Count's head drooped.

"What's the trouble?" cried Top Notch.

"I feel faint," murmured Sir Count. "Maybe a few seeds would help," he said in a voice just loud enough for Top Notch to hear. And now he looked as though he would topple over.

Tomorrow—"Refreshment"

Farm Tenancy Shows Drop.

Stillwater, Okla. (AP).—Farm tenancy appears checked in Oklahoma, according to surveys by the Oklahoma A. and M. college. The years 1925 to 1930 showed an increase from 58 to 61.5 per cent of farms occupied by tenants. In 1935, a slight decrease to 61.2 per cent was noted.

About 300,000 fish will be placed in City Lake, southwest of Amarillo, Tex., each season after rearing ponds now under construction are completed.

What Congress Is Doing Today

(By The Associated Press)

Senate

In recess. Munitions committee continues war loan inquiry. Foreign relations committee considers Pittman neutrality bill.

House

Meets at noon to consider veterans' bonus measure.

Appropriations and foreign affairs committees meet 10 a. m.

The old fashioned man who, as a boy, was contented on Christmas with a fifty cent shirt and a twenty-five cent machine-made necktie now has a son who isn't even satisfied with a new automobile unless it has a radio in it.

IF YOU WANT TO BUY A HOME

Build, Remodel or Improve Property, we will help you — you can repay your loan monthly, as you pay rent.

Home Seekers' Co-operative Savings & Loan Association

20 Fair St., Kingston.

FORUM WILL DISCUSS "IS RELIGION ON THE WANE?"

The first of a series of bi-weekly forums will be held at the Y. M. C. A. Sunday evening at 9:15. The topic of this first forum will be "Is Religion on the Wane?" The leader will be the Rev. Russel S. Gaenzle, pastor of the Evangelical Lutheran Church of the Redeemer.

Preceding the discussion there will be three five minute presentations on three different phases of the topic. Miss Ruth Keonz will speak on "Is Religion on the Wane in the Church?", N. R. Fuller will speak on "Is Religion on the Wane in the Community?" and Roger Mable will speak on "Is Religion on the Wane in the Home?"

These forums are jointly sponsored by the Ulster County Christian Youth Council and the Y. M. C. A. Refreshments will be served. All of the forums are open to the public, young people being particularly welcome.

Democrats Driving For Campaign Funds As Philadelphia Is City

Washington, Jan. 10 (AP)—The Democratic party was off to a flying start today toward a well stocked campaign chest, by virtue of selecting Philadelphia for its convention city and the recent series of Jackson Day dinners.

Complete reports on returns from the 2,000 Jackson Day dinners will not be known for several days, but the party treasury held a cool $200,000 in cash from the Pennsylvania city which won the convention late yesterday after a stiff bidding contest.

The decision of the national committee carries the Democratic convention into the heart of the industrial east, home grounds of many of the business men who opposed the New Deal.

In some quarters the selection was interpreted as a move indicating an aggressive Democratic campaign for the electoral votes of the thickly populated eastern states. It will be the first Democratic convention ever held in Philadelphia.

But Chairman Farley has discounted the political importance of the convention site. It was apparent that in selecting Philadelphia the committee was moved as much, if not more, by financial considerations than others.

Chicago had been reported in the lead for the convention when the national committee met. But the Illinois city offered only $150,000 San Francisco bid $201,000 but did not put up the money.

Philadelphia's Republican mayor, S. Davis Wilson, offered $200,000 in cash, plus a free convention hall, and a number of other concessions. He estimated the total value of the bid at $250,000 to $300,000.

The convention will meet June 23, two weeks after the Republicans convene in Cleveland. This is the usual time for both gatherings. For many years the Republicans have been meeting first.

By getting the convention hall free, the Democrats will be able to use much of the $200,000 as a start for their campaign fund. They hoped virtually to wipe out their $400,000 deficit with receipts from the Jackson Day dinners.

PORT EWEN

Port Ewen, Jan. 10.—Hope Lodge, No. 65, K. of P., will hold its weekly meeting this evening.

The siren on School No. 13 will sound every Saturday morning at 8 o'clock.

The Laddies' Aid Society of the Reformed Church will hold a chicken supper in the church house on Thursday evening, January 23. The menu will be announced later.

The Ever Ready Club will be entertained at the home of Mrs Horace Woolsey Monday evening January 13.

Mrs. Dolores Hines Higgins is still ill in the hospital. Friends hope that she will soon be well on the way to recovery.

The regular meeting of the Boy Scouts will be held in the Reformed Church house at 7 o'clock this evening.

Mr and Mrs. William Turck of Kingston spent Thursday with their son-in-law and daughter, Mr. and Mrs. Frank Terwilliger.

Mrs Ormond Wills of Plessis was called here on account of the death of her father, William Stephenson.

Mr. and Mrs. Rodell Vandermark of Allaben were Wednesday callers at the home of Mr. and Mrs. John Holliday.

Mrs. Matilda J. Major is recovering nicely from her recent illness.

CONCLUDING SERVICES AT "WEEK OF PRAYER"

In spite of the heavy snowstorm there was a remarkably fine attendance last night at the "Week of Prayer" service held in Clinton Avenue Church.

Tonight, the concluding service for the uptown churches will be held at the Fair Street Reformed Church. Dr. F. B. Seeley, pastor. The general theme will be "Victorious Living". Dr. A. S. Cole will speak on "Lead Us Not into Temptation", while Dr. Arthur Carroll will have for his subject, "Deliver Us from Evil."

These services have been eminently worth while and it is anticipated that this evening's fellowship of the uptown churches will be a fitting climax to this series of union meetings. The service will begin promptly at 7:30.

PALENTOWN

Palentown, Jan 10.—Harold Van Etten and family of Cherrytown called on Mrs Florence Wynkoop and family of Tabasco on Sunday.

Joseph Lee is spending some time with his uncle, Robert Brown, and grandmother at Downsville, Delaware county.

Jacob Miller is working for Frank Decker in Accord.

Mrs Cecil Krum of Samsonville recently visited Mrs. Oliver Gray.

Mrs. Elmer Barringer is ill with a cold, but is much better at this writing.

Friends are glad to hear that George Brunner, who underwent an operation for mastoid, is much improved.

Mrs. El Coddington is working for Mrs. Pierce Barley, who is ill, at Tabasco.

From 1923 to 1934 motor vehicle deaths increased 15 per cent whereas population advanced only one per cent, car registration four per cent, and gasoline consumption seven per cent. In 1935 there was an increase in fatalities of but one per cent, just equivalent to the advance in population, while car registration increased four per cent and gasoline consumption six per cent.

DISNEY HONORED BY FRANCE

Mons. J. J. Viala (left), French consul, is shown at Hollywood bestowing the Legion of Honor medal on Walt Disney, creator of "Mickey Mouse," for his contribution to the screen. Mickey was present, of course. (Associated Press Photo)

EVENING SERVICE AT THE CLINTON AVENUE CHURCH

Beginning Sunday night, January 12 the evening service of worship at Clinton Avenue Methodist Church will take on a slightly different form. The amount of congregational singing will be increased. Mr. McGrath will speak briefly on some Biblical subject and will then open the service to questions relating to religion and the Bible, which he will answer.

Members and friends are requested to write, on a slip of paper, questions they would like to have answered, and hand them to Mr McGrath or an usher at either the morning or evening service.

A most interesting feature this Sunday night will be the display of specimen pages of the Bible in 24 different languages as well as a display of Biblical material for the use of the blind.

The general public is cordially invited to bring questions, see this display, learn more about the Bible, and enjoy the fellowship of this informal service.

Clear sparkling ice cubes may be made by boiling rather than freezing cold water as it comes from the faucet.

MOHICAN

MAKE THE MOHICAN YOUR FOOD HEADQUARTERS AND SAVE

SATURDAY

MOHICAN QUALITY PRIME WESTERN BEEF SIRLOIN, PORTERHOUSE or ROUND STEAKS

Cut Thick or Thin Tender and Juicy 21c lb. Mohican Quality Why Pay More?

SUGAR CURED CORNED BEEF a POUND 15c

LEAN TENDER PIG PORK Chops 21c lb.

LEAN POT ROAST BEEF POUND 15c

Rich Creamy Cottage Cheese ..... 2 lbs. 15c
Imported Baby Gouda Cheese, ea. 31c
Pure Strained Honey ..... 5 lb. pail 43c

PURE CANE SUGAR 10 lbs. 47c

TEA Pkg. 23c

DELICIOUS RICH COFFEE Cakes 2 for 25c

WASHBURN CROSBY'S FLOUR ⅛ bbl. sack 89c

MATCHES 6 pkgs. 19c

MOHICAN FAMOUS COFFEE THERMO ROASTED, lb. 15c

LIBBY'S FAMOUS BRAND

Beans LARGE CAN 5c
Spinach Fancy Calif. 12½c
Peaches Heavy Syrup, tin 19c
SALAD Mixed Fr. Fruits. 25c
PEARS ..... 23c Delicious Bartletts. Tin
MUSTARD .... 9c Ready for Use. Jar
PINEAPPLE 21c Large Sliced. Tin
BEEF ..... 19c Tender Roasted. Tin
Grape Fruit Ready to Serve Tree Ripened, Natural Flavor 12½c

Campbell's SOUPS 3 for 23c
LUX FLAKES 22c pkg.
MOHICAN ROLLS 14c doz.

GOOD COOKING POTATOES MINNESOTA BAKE 19c pk.
INDIAN RIVER TANGERINES 10c dz.

ORANGE Marmalade lb. 17c jar
CRISCO For shortening 3 lb. tin 57c
MOHICAN BREAD Lf. 7c

It has the SUNNY SOFTNESS of finest old-world beers

Because Piel's uses only imported hops and yeast

Piel's Beer

The Old-World Beer Made in the New

"PILSNER" ... premium light beer. "Stubby" bottles. No deposits or returns.
PIEL'S REGULAR LIGHT AND DARK BEERS ... in standard deposit bottles.

Contents: 12 fluid ounces in both bottles

NOW! PENNEY'S SALUTES 1936 WITH GREAT WORK CLOTHES VALUES

Black and White Twill Work Pants
Medium weight! Sturdy!
$1.39
Rugged fabric — it wears and wears! Regular model, strongly sewn! Full cut, reinforced at strain points! Sizes 29-42. Penney's big value! Buy several!

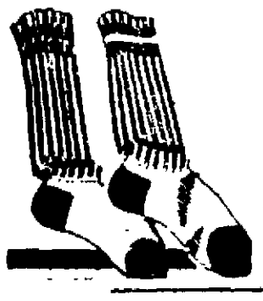

Men's 85% Wool Face BOOT SOCKS
Big Value for Workers!
49c pair
Woven for men who like plenty of warmth, and lots of long wear! Excellent quality! Grey and white with assorted tops!

Men's Sturdy, Heavy Work Shoes
Built to stand abuse
$1.98
Oxhide brand heavy work shoe constructed for service and designed for comfort. Double leather soles and heels; sewed and nailed. A Penney Value!

Men's very finest quality Union SUITS
Styled to fit! Priced to sell!
98c
Heavy weight cotton ribbed suits styled for comfort and wear! Ankle length coffed legs! Long or short sleeves. Quality at a price!

Unbeatable Values! MEN'S SOCKS
Solid Colors & Fancies
8c pr.

Thick medium-weight cotton socks are one of our biggest values! In plain colors! Stock up!

Handkerchiefs
Bargains for Thrifty Men
3 for 10c
Soft, white cotton, size 17 by 17 inches, with quarter-inch hemstitched hems. Great values!

Men's Work SHIRTS
What Values!
35c

Fine yarn chambray! 6 steel button front, two pockets! Sizes 14½-17!

Penney's "Big-Pay" MEN'S SOCKS
for working comfort
15c pair

WHITE GOODS Smash Hits

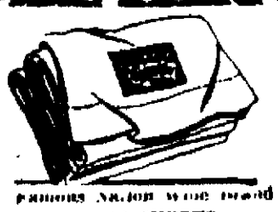

famous Nation wide brand
81x99 SHEETS
84c
A January bargain price on a national best-seller! Extra long sheets, tested for quality! Save!

Soft, Thick, Large! BATH TOWELS

January Priced!
15c
White with colored borders, 20 x 40, or solid color pastels, 18 x36. Double loop construction ... very thirsty!

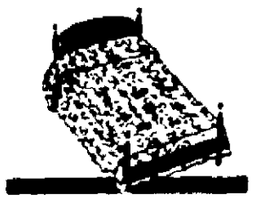

A Genuine Value! BEDSPREADS
69c
You must see this lovely cotton and rayon spread to appreciate its smart design. Size 88x108".

Fine Quality Rayon Dress Prints
Bargain Priced!
10c yard
Rayon prints are one reason why most women think of Penney's when they think of sewing. Smart prints, stripes and plaids.

Heavyweight All Wool Sweater
Best Value of the Year
$2.98
Penney's famed Sport Coat coat, made of the finest grade virgin wool! Ribbed stitch, V-neck, with 6-button front! Sizes 36-46.

a Value Salute
New Prints! Print Combinations!
SPRING FROCKS
Off with the old — on with the bright new frocks in this early Spring showing! Lively prints in smooth French crepe! Pastels in novelty acetates! Elbow or ¾ sleeves! Sizes 12 to 52!
$2.98

PENNEY'S
J. C. PENNEY COMPANY

On The Radio Day By Day

By C. E. SUTTERFIELD

Time is Eastern Standard.

New York, Jan. 10 (AP).—The seventh anniversary of the ratification by **the Senate of the Briand-Kellogg Peace Pact is to be made the occasion for a special on WEAF-NBC next Wednesday evening. Frank Kellogg, former secretary of state and co-author of the treaty, together with Senator James Pope of Idaho, will speak.** They are expected to make a renewed plea for **peace and a better world understanding.**

A Stephen Foster Memorial program to commemorate the 72nd anniversary of his death, is coming on WEAF-NBC Monday afternoon.

TRY THESE TONIGHT (FRIDAY):

WEAF-NBC—7:15—Uncle Ezra; 8—Jessica Dragonette; 9—Waltz Time; 10—First Nighter, "Quick Results;" 10:30—Rep. J. W. Wadsworth on "The Fundamental Issue;" 12—Henry Busse Orchestra.

WABC-CBS—7:15—Lazy Dan; 8:30—Broadway Varieties; 9—Hollywood Hotel; 10—Richard Himber Music; 10:45—Mary Eastman, Soprano; 12—Morton Downey and Budd Hulick.

WJZ-NBC—7:45—Lois Ravel, Songs; 8:15—Bob Crosby Orchestra; 9—Al Pearce and His Gang; 10—Nickelodeon; 10:30—The Other Americas; 11:30—Emil Coleman Orchestra.

WHAT TO EXPECT SATURDAY:

WEAF-NBC—9:15 a. m.—Streamliners; 1:25 p. m.—Metropolitan Opera, "Gotterdammerung," (also WJZ-NBC); 5:45—Kaltenmeyer's Kindergarten.

WABC-CBS—11 a. m.—N. Y. Philharmonic Children's Concert; 2:45 p. m.—Cong. T. R. Amlie on "A Basic Platform for American Progressives;" 4:45—Bedford, Ohio, Alumni Choir.

WJZ-NBC—12:30—Farm Bureau Federation; 6:05—Chicago A Capella Choir.

SOME WEEK-END SHORT WAVES:

Saturday: HBL Geneva—5:30 p. m.—League of Nations Summary; **DJC Berlin**—6:15—Bavarian Dances, 8—German Voices from America; **EAQ Madrid**—7—Program in English; GSS, GSB, GSL, GSA London—7—The Empirates.

Sunday: XECR Mexico D. F.—7 p. m.—Government Program; GSC, GSB, GSL, GSA London—7—Church Services; VK3ME Melbourne—7:40—Meditation Music; FYA Paris—8:15—Literary Life; DJC Berlin—8:30—Brahm's Youth.

FRIDAY, JANUARY 10

EVENING

WEAF—660
6:00—Flying Time
6:15—News; Gordon orch.
6:30—News; Gordon orch.
6:45—Billy & Betty
7:00—Amos 'n' Andy
7:15—Uncle Ezra
7:30—Frances Adair, soprano
7:45—Fur Trappers
8:00—Jessica Dragonette
8:30—Waltz Time
10:00—First Nighter
10:30—"The Fundamental Issue"
11:00—George R. Holmes
11:15—Madriguera Orch.
11:30—News; Madriguera's Orch.
11:45—J. Crawford
12:00—Busse Orch.

WOR—710
6:00—Uncle Don
6:30—V. Connolly, News
6:45—Hollywood Reporter
7:00—Sports
7:15—Lilac Time
7:30—Lone Ranger
8:00—Front Page Drama
8:15—Gabriel Heatter
8:30—Good Evening Serenade
9:00—Pres. Message to Congress
10:00—Sinfonia
10:30—Jazz Nocturne
11:00—Weather; Trans Radio News
11:15—Mayhew's orch.
11:30—Denny's orch.
12:00—Reichman's Orch.

WJZ—760
6:00—News; Animal Club
6:15—Mary Small
6:30—News; King's Guard
6:45—Lowell Thomas
7:00—R. Leibert, organ
7:15—Capt. Tim Healy
7:30—Lum & Abner
7:45—L. Ravel, songs
8:00—Irene Beste
8:15—Bob Crosby Orch.
8:30—College Prom
9:00—Pearce & Gang
9:30—Music Magic
10:00—Nickelodeon
10:30—"The Other Americas"
10:45—Gould & Shefter
11:00—News; D. Lamour
11:15—Ink Spots
11:30—Coleman Orch.
12:00—Violinist; Weeks Orch.

WABC—860
6:0—Buck Rogers
6:15—Bob Benson, Bunny Jim
6:30—News; Blue Flames
6:45—H. V. Kaltenborn
7:00—Mryt and Marge
7:15—Lazy Dan, Minstrel Man
7:45—Bonke Carter
8:00—"Flying Red Horse Tavern"
8:30—Broadway Varieties
9:00—Hollywood Hotel
10:00—Champions
10:30—To be announced
10:45—Mary Eastman
11:00—Armstrong's Orch.
11:30—Dorsey orch.
12:00—Morton Downey

WGY—790
6:00—News; Music
6:15—Gordon orch.
6:30—News; Evening Review
6:45—Billy & Betty
7:00—Amos 'n' Andy
7:15—Uncle Ezra
7:30—Col. Jim Healey
7:45—Meeker Orch.
8:00—Cities Service
8:30—Farm Program
9:00—Pres. Message to Congress
9:30—True Story Court
10:00—First Nighter sketch
10:30—"The Fundamental Issue"
10:45—Pop Revue
11:00—News; Wylie Orch.
11:30—Dance orch.
11:45—J. Crawford
12:00—Dance Orch.

SATURDAY, JANUARY 11

DAYTIME

WEAF—660
7:30—Jolly Bill & Jane
7:45—Xylophonist
8:00—Spareribs
8:15—News; Happy Jack
8:30—Cheerio
9:00—Organ Rhapsody
9:15—Streamliners
9:30—Fields & Hall
9:45—Vass Family
10:00—News; Vaughn de Leath
10:15—Banjoleers
10:30—Gypsy Orch.
11:00—Our Amer. Schools
11:15—Norsemen
11:30—Marimba Orch.
12:00—To be announced
12:30—Merry Madcaps
1:00—Lewis Orch.
1:25—Metropolitan Opera, Wagner's "Gotterdammerung"
5:45—Kaltenmeyer's Kindergarten

WOR—710
6:45—Gym Clock
7:30—Sorey Orch.
8:00—Current Events
8:15—Birds
8:30—Silver Strains
8:45—Dogs' tales
9:00—Hymns of All Churches
9:15—Girl Scout Program
9:30—Organ Recital
9:45—Story Teller's House
10:00—I. Guarnieri, soprano
10:30—E. Sherry, blues
11:00—What to Eat
11:30—D. D'Arcy, baritone
11:45—Martha Deane
12:30—Mark Hawley; News
12:45—Organ Recital
1:00—Lonely Cowboy
1:15—Studio Orch.
1:45—Rhythm Girls
2:00—Bide Dudley
2:15—Ramblers in Erin
2:45—Pet Club
3:00—Embassy Trio
3:15—Songs of the Islands
3:30—French Course
4:00—E. Fitzgerald & Co.
4:30—Carmela Ponselle
5:00—News
5:15—Short Story Seminar
5:30—Dancing Class
5:45—Man About Town

WJZ—760
7:30—Piano Duo
7:45—Rise & Shine
8:00—Morning Devotions
8:15—W. Cassel, baritone
8:45—Landt Trio and White
9:00—The Breakfast Club
10:00—News; Minnie & Maud
10:15—E. MacHugh
10:30—Marie De Ville, songs
10:45—Originalities
11:00—Honeymooners
11:15—Wendel Hall
11:30—Whitney Ensemble
Noon—Simpson Boys
12:15—Genia Fonariova
12:30—News; Farm Bureau
1:25—Metropolitan Opera, Wagner's "Gotterdammerung"
5:45—Week-end News

WABC—860
7:30—Organ Reveille
8:05—Lyric Serenade
8:30—Chapel Singers
8:45—Waltz Time
9:00—Band Wagon
9:45—Men of Manhattan
9:55—News; Bill & Ginger
10:15—C. Barrie, baritone
10:30—Let's Pretend
11:00—Philharmonic Concert
12:00—A Cappella Choir
12:30—Hall's Orch.
1:00—J. Shannon, tenor
1:15—Jack & Jill
1:30—Buffalo Presents
2:00—Roth's Syncopators
2:30—T. Guizar
2:45—Con. T. R. Amlie
3:00—Down by Herman's
3:30—Isle of Dreams
4:00—Motor City Melodies
4:30—I. M. Ornburn
4:45—Alumni Choir
5:00—Dailey Orch.
5:30—Lopez Orch.

WGY—790
6:45—Musical Program
7:10—Morning Salute; News
7:30—Musical Clock
8:00—Musical Clock
8:30—Cheerio
9:00—Hymns of All Churches
9:15—Market Basket
9:30—Streamliners
9:45—Musical Program
10:00—News; Vaughn de Leath
10:15—Vass Family
10:30—Gypsy Orch.
11:00—American Schools
11:15—Norsemen Quartet
11:30—Children's Theatre
11:57—Time Signals
12:00—Musical Program; News
12:15—Yodeling Cowboy
12:30—4-H Fellowship
1:00—Stock Report
1:15—Contrera's Orch.
1:25—Metropolitan Opera Wagner's "Gotterdammerung"
5:45—Kaltenmeyer's Kindergarten

SATURDAY, JANUARY 11

EVENING

WEAF—660
6:00—News; Hunter's Orch.
6:15—News; Hunter's Orch.
6:30—News; A. Kitchell
6:45—Religion in the News
7:00—To be announced
7:15—Popeye, the Sailor
7:30—K. C. Bill
7:45—Hampton Institute Singers
8:00—Hit Parade
9:00—Rubinoff & Violin
9:30—Young's Orch.
10:30—Corn Cob Club
11:00—"The Opening of Congress"
11:15—Newman's Orch.
11:30—News; Berale's Orch.
12:00—Duchin's Orch.

WOR—710
6:00—Uncle Don
6:20—Transcontin. News
6:45—Organ Recital
7:00—Sports
7:15—Denny Orch.
7:45—Washington Merry-go-Round
8:00—Lea Little Club
8:30—Fio Rito's Orch.
9:00—Charioteers
9:15—Chicago Symphony
11:15—Weather; News
11:30—Week's Orch.
11:45—Garber's Orch.
12:00—Kayser's Orch.

WJZ—760
6:00—News; a Cappella Choir
6:20—News; Morin Sisters
6:45—Jamboree
7:15—Ballders Program
7:30—Menace of Israel
8:00—Spanish Revue
8:15—To be announced
9:15—Symphonic Choir
9:30—Born Dance
10:30—"The U. S. Navy"
10:45—Rimac Orch.
11:00—News; Gasparre Orch.
11:30—Noble Orch.
11:45—Billard Finale
12:00—Carefree Carnival

WABC—860
6:00—Frederic William Wile
6:15—"News of Youth"
6:30—News; 3 Little Words
6:45—Popular Songs
7:00—Frank Parker Series
7:30—Carborundum Band
8:00—Gladys Swarthout
8:30—Lily Pons
9:30—Along Rialto Row
10:00—"Century of Communications"
10:30—Debate
11:0—Lyman's Orch.
11:30—Nelson's Orch.
12:15—Hopkin's Orch.

WGY—790
6:00—News; Musical Program
6:15—Municipal Series
6:30—News; Evening Review
6:45—Religion in the News
7:00—Musical Program
7:15—Popeye the Sailor
7:30—General Electric Program
8:00—Hit Parade
9:00—Rubinoff and violin
9:30—Shell Chateau
10:30—Corn Cob Club
11:00—News; Meeker Orch.
11:30—Dance Music
12:00—Dance Music

Counsel Will Be Assigned to Ufer

Dixon Ufer, one of the two youths being held in the county jail here on several charges growing out of their escape from jail several years ago, was brought before County Judge Frederick G. Traver Thursday afternoon in county court and at that time District Attorney Cleon B. Murray asked the court to assign counsel to Ufer so that the case might be taken up for disposition next week.

Mr. Murray stated to Judge Traver that Ufer had been returned to Ulster county from Clinton State Prison where some three years had been served by the defendant. Ufer was charged with robbery, grand larceny and burglarly as well as escape from jail and a week ago when special proceedings were held before Justice Staley in Supreme court Ufer had been represented by the Messrs. Speenberg of Fleischmanns. However after that appearance in court Messrs. Speenberg declined to further represent Ufer and retired as counsel. The court then appointed Daniel Hoffman. However Mr. Hoffman was unable to serve since he at one time was interested in the matter and in addition Mr. Murray said that at the present time Mr. Hoffman was in Florida. As he desired to dispose of the matter next week he asked the court to appoint counsel.

Judge Traver stated that he would appoint counsel.

At the hearing before Justice Staley, which was a matter of correction of the record in the Ufer and O'Rourke cases, Ufer was given a chance to admit that his conviction had been for robbery as stated in an indictment which charges robbery, assault and grand larceny. However Ufer declined to do so and said that he had pleaded guilty only to assault and he claimed that when Justice Staley imposed a sentence of from 10 to 15 years in Clinton Prison that the sentence was excessive for the crime of assault. It was on that grounds that Ufer and O'Rourke were discharged from prison after serving slightly over three years of their term.

Mr. Speenberg when he appeared last week for Ufer advised him to plead guilty to the robbery charge and return to prison for the remainder of the term, since that would extinguish the existing indictments. Ufer declined to do so and consequently will have to face the robbery charge anew as well as the other charges which have been held against him. At the time he made the break from jail he was awaiting action on a burglarly charge. Ufer, O'Rourke and Samuel Klein escaped jail at the same time. Klein was killed when he refused to stop at the command of officers and made a move to reach toward his pocket and Ufer and O'Rourke were captured and returned to jail.

"Elephant-Bear's" Bones in U. S. National Museum

Bones of a great beast that looked like a bear, had feet rather like an elephant's, but was not very nearly related to either animal, are on display in the Smithsonian Institution in Washington. The fossils were found in the Big Horn Basin region in Wyoming. The skeleton was embedded in a matrix of stone, says Science Service.

The creature, known to scientists as Coryphodon, was heavy-bodied like a tapir and not quite so high at the shoulder as an ox. It probably was pretty much "boss" in its day, some sixty million years ago, for its great bulk was reinforced by a pair of formidable 8-inch tusks in its jaws.

Coryphodon's foot bones are what especially intrigue scientists. The animal neither walked flat-footed like a bear nor up on the ends of its thick toes like a modern elephant. It seems to have been progressing in the latter direction, however, especially in its forefeet which bore the greater part of its weight. Its gait probably was a slow shuffle, like that of the modern elephant.

In the same region where the elephant-bear flourished there lived also the earlier types of horses. The latter line has survived, while the bigger, more dominant brute has perished. The horse-ancestors made up for their lesser bulk and fighting ability by greater agility and brain capacity, and therefore greater adaptability. The elephant-bear, a massive, stubborn conservative, was beaten by a changing world which it could neither understand nor get used to.

Unions of Cousins Not Dangerous, Survey Shows

Berkeley, Calif.—It's all right if you want to marry your cousin. The children won't be feeble-minded or even a wee bit dull.

Take it from Dr. Olga Bridgman, professor of psychology at the University of California, who has made many tests on the subject for ten years.

"In fact," Doctor Bridgman says, "the marriage of cousins tends to improve the racial stock if the couple are both of high intelligence."

The frequency of feeble-mindedness increases through blood marriages, Doctor Bridgman believes, only because custom frowns on cousin marriages and custom is a powerful deterrent to normal individuals not so strong as inhumans with the subnormal. Therefore the subnormal are more likely to marry cousins.

The cost of living of wage-earners in the United States rose again, according to the latest monthly figures of the National Industrial Conference Board. The increase from November to December amounted to 0.6 per cent. The largest advance was noted in food prices, the second largest in rents. At the close of 1935 living costs were 5.0 per cent higher than in December, 1934, and 19.6 per cent higher than in April 1933, the low point during the depression. They were, however, still 15.2 per cent below the level of December, 1929.

PRESIDENT OPENS 1936 CAMPAIGN

Standing beneath a large painting of Andrew Jackson, President Roosevelt is shown as he formally opened the 1936 Democratic campaign at the $50-a-plate Jackson Day dinner in Washington. Clearly aiming across party lines, he declared "the basic issues will be the retention of popular government." (Associated Press Photo)

Parent-Teacher Associations

Federated Council

Prof. Roger Baer Schwartz gave an interesting and enlightening talk on "Retaining Music in Our Schools", at the regular monthly meeting Wednesday afternoon, January 8. He said that character building is noticeably helped by music courses. Early spiritual musical training of young children would greatly decrease the number of grown criminals. Music is one of the big, driving forces of life, therefore, education without music is not worthy of the name.

"Each unit of the P.-T. A. should have representatives attend the musical rehearsals in the schools to see the great advancement in methods of teaching music, and also to suggest any possible improvements in the work."

Mr. Schwartz told of schools discontinuing musical training because of economic pressure and urged that this should never be allowed to happen in the local schools.

A complete membership report was requested for the February meeting.

Mrs. Anderson reported that the Hawaii Congress of Parents and Teachers expects to have 1,500 new members this comming year. The work is extending rapidly there.

Mrs. E. R. Weeks, "Mother of Parent Education Work in Missouri", at age of 85 has just relinquished the chairmanship after establishing that work most thoroughly.

The Arkansas Congress has as its theme, "Changing Attitudes Through Adult Education".

A book, "Those Yesterdays", has just been published by the Mississippi Congress giving a history of the first 25 years of P.-T. A. work.

The Texas Congress has an endowment fund, established in 1923 by a member, with the proviso that the Congress contribute a like amount. Fund is now about $35,000, invested in real estate loans, supervised by Board of Trustees. The interest is used for extension work.

The radio broadcasts for the month of January, given each Wednesday at 2:30 p. m., are as follows:

January 8—Shaping Character, Howard M. Le Sourd, professor religious education, Boston University.

January 15—Living Safely in a Dangerous Age, Albert W. Whitney, vice president for education, National Safety Council, New York city.

January 22—Know Your Government, Louis Brownlow, lecturer in political science, University of Chicago.

January 29—Citizenship, Its Opportunities and Limitations, Walter Millard, field secretary, National Municipal League, New York city.

Schedule of Home Bureau Meetings

Following is the schedule of Home Bureau meetings during January:

Lake Katrine, January 10—Business meeting.

Kingston, January 14—Let's Have Fewer Colds, II.

Shokan, January 14—Household accessories.

Lomontville, January 15—Let's Have Fewer Colds, III.

Flatbush, January 16—Civics.

Lake Katrine, January 16—Psychology, I.

Modena, January 16—Consumer Buying, I.

Stone Ridge, January 16—Let's Have Fewer Colds, III.

Rosendale, January 17—Let's Have Fewer Colds.

SOUTH RONDOUT.

South Rondout, Jan. 10.—Services in the M. E. Church for Sunday, January 12, as follows: Sunday School, 9:45 a. m.; morning worship at 10:45 a. m.; evening service, 7:30 p. m. The Rev. W. B. Chandler is the pastor.

A baked Virginia ham supper will be served on Wednesday, January 15, in the M. E. Church basement by the Young Ladies' Auxiliary. The public is invited.

The tax collector, Matthew Van Tassel, will sit in the store of John Pardee on Wednesday, January 22, and receive taxes from 9 a. m. until 4 p. m.

Motor vehicle deaths in the United States soared to new heights in 1935, reaching a total of 36,400, as compared with 36,101 for the previous year, the National Safety Council has announced. The slight decrease anticipated did not materialize because of bad experience during the final months of the year. Despite this discouraging sign the council is going forward with renewed vigor in its five-year campaign to reduce traffic accidents 35 per cent by the end of 1940.

BORST'S
203 FOXHALL AVE.
Phones 2660 - 2661
(Member Fairlawn Stores)
FREE DELIVERY

CHANGE OF PRICES APPEARING IN THURSDAY'S "AD" DUE TO CONDITION OF MARKET FOLLOWING SUPREME COURT'S DECISION ON A.A.A.

FLOUR Silk Floss, Pillsbury and Gold Medal, 24½ lb. sacks $1.09
BUTTER JERSEY ROLLS, lb. 36c
EGGS LOCAL FRESH, GRADE A, MED. Doz. 35c Large, doz. 37c

KING CUT RATE DRUGS
BROADWAY AND BREWSTER ST.
FREE DELIVERY. PHONE 1856.

A FEW OF OUR SPECIALS FOR FRIDAY, SATURDAY

HEAVY RUSSIAN MINERAL OIL, full qt. 79c
HIGHEST QUALITY WHITE PINE TAR COUGH SYRUP 25c
CERTIFIED PURE NORWEGIAN COD LIVER OIL, full pt. 59c
10 oz. BOTTLE OF AGAROL 83c
WAMPOLE'S PREPARATION 65c
GENUINE 5 GR. ASPIRIN, bottle of 100 29c
CITRATE OF MAGNESIA 19c
GUARANTEED FOUNTAIN SYRINGE or HOT WATER BOTTLE 59c
KOLYNOS TOOTH PASTE, (Reg. 50c) 29c
KLEENEX 2 for 25c
MODESS 16c

PRESCRIPTIONS CAREFULLY COMPOUNDED BY COMPETENT REGISTERED PHARMACISTS

Going Out of BUSINESS
ALL GOODS MUST BE SOLD REGARDLESS OF COST
DRESSES
$2.95 - $3.95 - $4.95 - $5.95
KNITTED SUITS, SWEATERS AND SKIRTS, ½ OFF.
FIXTURES FOR SALE
OPEN EVENINGS
The Max Dress Shoppe
65 BROADWAY

Kingston Horse Market, Inc.
ELMER FALKS — Auctioneers — S. M. SHAPIRO
SPECIAL SALE TUESDAY, JANUARY 14, 1936—12:30 P. M.
100 - HORSES - 100

25 head of fresh farm and draft horses from Winnipeg, Canada, weighing 1200 to 1700 lbs. each. All colors and sizes; matched teams, mares, in foals, boys, blocky, etc. A fine bunch of horses. Also 30 head of second-hand horses; a number of saddle horses and ponies. Sale held rain or shine. Western horses in stable Sunday for inspection.
Thursday, we will have the usual sale of furniture, hardware, potato, poultry, dry goods, shoes, etc. Bring anything you wish to turn into cash to these auctions.
606 BROADWAY. Telephone 1352. KINGSTON, N. Y.

MEMBER of U. P. A. B. & F. MARKET 34 Broadway. Tel. 3221-W.
GENUINE SPRING LEGS OF LAMB lb. 23c
ULSTER CO. MILK FED VEAL, Legs, Rumps lb. 19c
FRESH GROUND HAMBURG 2 lbs. 27c
FORST CALL HAMS, Sugar Cured lb. 25c
EXTRA FANCY ROASTING CHICKENS lb. 30c
FRESH COUNTY DRESSED LOIN OF PORK, Rib End lb. 23c
LOCAL GRADE A EGGS, Med. 3 dozen $1
TUNA FISH — SHRIMP 2 cans for 25c
SLICED OR HALVES PEACHES, large size 15c
LARGE OVAL CAN TOMATO SARDINES, 3 cans for 25c
BIRCH-HUT BRAND TOMATO JUICE 3 cans for 25c
N. Y. State PEAS, N. Y. State BEANS 3 cans for 25c

FREEMAN WANT ADS BRING RESULTS!

Hauptmann Loses Plea To Pardons Court

(Continued from Page One)

with a grain of salt. He has ren-

Different Penmanship

Ellis H. Parker, chief of detectives of Burlington county who has expressed the belief that Hauptmann is innocent, said the author of the deposit slip and the author of the ransom notes used different methods of penmanship.

Parker added that he had not accepted an opportunity to question Faulkner because he did not regard the man as "important." His identity had been established, Parker added, although other authorities said they had been unable to trace him.

An advertising copy writer named Jerome K. Faulkner jumped to death from an eighth story window of the Chrysler building, New York, shortly after Hauptmann was arrested in September, 1934.

Notes he left described his poor health. Agents of the department of justice said there was nothing to connect him with deposits of ransom money.

Parker, the lone official to publicly announce that he was convinced the condemned man is innocent said he would not appear before the pardon's court, which will meet at 10:30 a. m.

A meeting at state prison, without precedent, would be an indication the court would hear Hauptmann personally plead his case—also unusual.

Hauptmann, visited daily by Colonel Kimberling, remained silent and enigmatic.

Kimberling said the prisoner was confident "something" would save him. Mrs. Hauptmann, who has taken rooms in a local hotel, shared his confidence.

Mrs. Hauptmann, long questioned by police and exonerated, termed "ridiculous" statements made to Anthony M. Hauck, Hunterdon county prosecutor, that a couple resembling herself and her husband were seen on several occasions near the Lindbergh Hopewell home, in 1931.

She said she was never near the Lindbergh estate before Hauptmann was arrested. The Lindbergh baby was kidnaped March 1, 1932.

Hauck said today that he had not decided whether to question Mrs. Hauptmann, but would study her stories as previously told to the state police.

"It is not important to question her at the present time," he added.

City of Long Winters

Magallanes, in Chile, and the surrounding country is, by ordinary standards, a barren land. Its hillsides yield sufficient pasturage for great flocks of sheep, but little agriculture is possible. The few trees which decorate the neat little plaza of the city are cherished and carefully guarded for their rarity. The winters are nearly nine months long. The bitter climate has made of the natives a long-suffering, sturdy lot, independent, thrifty and hard-working.

Kelly Resigns As Member of The Board of Public Welfare

Last evening Ernest A. Kelly, who during 1935 served as president of the Board of Public Welfare, filed his resignation as a member of that board with Mayor C. J. Heiselman, and the mayor appointed Attorney William H. Grogan to fill the vacancy on that board. Earlier in the day the mayor had appointed Mr. Grogan a member of the ERB.

Shortly after Mr. Kelly filed his resignation with Mayor Heiselman and the appointment of Mr. Grogan to fill the vacancy, the board met at the City Home to organize for the year, and elected Stephen D Hilterbrant as president of the board. The other board members are Dr. Charles D Carter and Attorney Grogan, who are also members of the ERB.

The board reappointed Rufus D. Kelder as public welfare commissioner and superintendent of the City Home. Mr. Kelder has the authority to appoint his own assistants.

ERB to Function

As the membership of the ERB comprise the membership of the Board of Public Welfare the mayor was asked this morning if it was contemplated combining the two boards as at first planned. Mayor Heiselman said that it was expected that both boards would function separately, but due to the fact that both boards were made up of the same membership there would be better coordination between the two organizations in caring for the home relief problem.

Why Kelly Resigned

Mr Kelly in his letter of resignation which he handed Mayor Heiselman last night stated that he was resigning in order to permit a better coordination of the relief work in the city by having the ERB members forming also the membership of the welfare board.

New Board Takes Over

The new members of the ERB who were appointed yesterday by the mayor met with Dr. Frederick Snyder, who has been a member of the ERB for some time, and the mayor at the ERB headquarters at noon yesterday and went over the work that was being done to afford home relief to the needy of the city.

TWEEDIE and McANDREW BUY OUT STORE THAT WAS FORCED TO CLOSE THEIR DOORS---Complete Stock To Be Sold At Our Store At

AUCTION-PRICE

MEN'S TIES

HAND MADE, PURE SILK, ALL COLORS

VALUE 55c

IT WON'T PAY TO EVEN SHOP AROUND AS NO STORE CAN GIVE A VALUE LIKE THIS OUTSIDE OF US

22c

If You Don't Buy You Lose Money

SUITS CRAZY PRICES

Values to $27.00 MUST BE SOLD BEFORE SATURDAY NIGHT

$12.94

PRICE MURDER

Belnord SHIRTS

NON-WILT COLLAR—BUTTON DOWN STYLE—WOVEN MADRAS—TAP COLLAR—WILL GIVE A NEW SHIRT IF IT DON'T WEAR.

BELNORD

BELNORD $1.14

Shirts sold for $1.59-$1.95-$2.50 Xmas Time

$25,000 STOCK SALE

BETTER SUITS

$22.50

VALUE $35 — ALL NEW SPRING LINE BUT.

MEN'S SUITS

FANCY BACK AND PLAIN SPRING STOCK

$14.74

VALUE $24.50

OVERCOATS

$17.94

VALUE $29.50

UNDER SHORTS

17c

HVY UNDERWEAR . . $1.19
SUEDE JACKETS . . . $6.44
HEAVY SWEATERS . . . . .
PAJAMAS 95c
SWEATER $1.95
ODD LOT TABLE 35c
FLANNEL WORK SHIRTS $1.29

Silk & Wool HOSE 14c

TWEEDIE-McANDREW INC

275 FAIR STREET — SMALL CHARGE FOR ALTERATIONS. NO REFUNDS. — PHONE 1499-J — KINGSTON

Guterman Named To Cornell Post

Dr. C. E. F. Guterman

Ithaca, N. Y., Jan. 10 Dr C E F. Guterman, for many years a research and extension worker in plant diseases, has been named assistant director of the Cornell University Agricultural Experiment Station, according to an announcement of Dr. Carl E. Ladd, director of the station and dean of the New York state colleges of agriculture and home economics.

In making known Dr. Guterman's appointment by the trustees of Cornell University, Dr. Ladd called attention to the "enviable reputation made by Dr. Guterman as a research worker in plant diseases." He has also done considerable extension work in his chosen field and has assisted the director of the station for the past two years.

Dr Guterman's job will consist largely of helping to administer and to coordinate research among departments of the college of agriculture in order to better serve and meet the needs of rural New York state He will, also, continue to devote some time to research in plant diseases.

As assistant director of the station Dr. Guterman deals with agriculture in one of its most vital forms – research There, new things are tried, disease is studied, new sprays and methods of attack developed, values of different crop treatments analyzed, feed requirements of animals computed, breeding experiments undertaken, and various other problems handled that relate to farms and farming.

Dr Guterman was born in West Springfield, Mass., and was graduated from the Massachusetts State College (the Massachusetts Agricultural College) in 1925, earning the B. S. degree. He specialized in Botany at that institution.

He came to Cornell in the fall of 1925 as an assistant in the department of plant pathology From 1927 to 1930 he was research fellow in connection with the lily disease investigation fellowship supported by Cornell University, the Boyce-Thompson Institute for plant research, the Horticultural Society of New York, and the New York Botanical Garden.

While investigating the diseases of lilies he became interested in the diseases of ornamentals in general. During these years the winter months were spent at Cornell University in graduate work and the summers at the Boyce-Thompson Institute for plant research at Yonkers, New York.

In April, 1930, Dr. Guterman received the Ph. D. degree from Cornell University, and was appointed assistant professor of plant pathology in July of the same year He continued his research into diseases of ornamental plants, particularly florists crops, until the past two years when he also gave part of his time to administering research in the agricultural experiment station From July, 1932, to July, 1933, he served as head of the department of plant pathology at Cornell, in the absence of Dr. L. M. Massey.

Many Uses for Cacti

Cacti are put to many uses. They furnish fruit known as Indian figs. Some cactus plant pulps of the texture of melon rind are made into conserves like orange or citron peel and sold or made into candy. From other cacti drugs used medicinally, or deadly poisons, are extracted. The lophophorus yields peyote that temporarily turn its addicts into irresponsible madmen. Some sturdy cactaceous structures serve as fence posts, timbers for mines, or even as material for Indian huts. Cacti use really ranges from seeds ground into flour for food to living plants set thickly for impenetrable fences.—Los Angeles Times.

Anti New Deal Vote Gains Again In Heavy Balloting In Literary Digest Poll

Eight States Over 3 to 2 For New Deal and 22 States Over 3 to 2 Against

South Contiues Approval While Opposition Gains in New England

The vote against the New Deal increases markedly as over 300,000 more ballots are reported in the latest tally of The Literary Digest poll bringing the total vote so far, which appears in the current issue of the magazine, to 1,688,162

In answer to the poll question of "Do you now approve the acts and policies of the Roosevelt 'New Deal' to date," 643,514 are shown marked "yes" and the balance of 1,044,948 or 61.89 per cent, are tabulated as balloting "no".

The vote in support of the New Deal has declined from 46.72 per cent in the first report to 38.11 per cent in this week's tabulation.

Thirty-six states, which represent 399 out of a total of 531 electoral votes, continue to express disapproval of the Administration's policies in the latest returns. The other twelve, all southern and border states with the exception of Utah, still voice approval of the President's policies.

The additional ballots tabulated currently indicate a larger affirmative vote for the New Deal in eleven states and a decreased percentage in the thirty-seven other states since the previous week's report. The only sharp declines are noted in New York and New Hampshire

Mississippi and South Carolina give a 70-80 per cent majority for the New Deal, while six other states give a 60-70 per cent approval and four more states show a percentage of 50-60 in support of the administration's policies.

Massachusetts is the only state registering more than 80 per cent disapproval of the New Deal. The five other New England States and New Jersey are shown voting 70-80 per cent negatively. Fifteen more states are in the 60-70 per cent bracket and the balance of fourteen states are balloting 50-60 per cent against the administration's policies.

A close vote is indicated in only five states, New Mexico with 53.96 percentage, Oklahoma with a 52.60 percentage and Florida with 50.55 per cent against the New Deal; Utah with a 54.10 percentage and Virginia with 52.50 per cent vote in support of the New Deal. All other states give over a 55 per cent majority for or against.

New England, as a section, votes more than 3 to 1 anti-New Deal so far in the poll.

The Middle Atlantic States of New York, New Jersey, Pennsylvania, Delaware, Maryland and West Virginia, which gave the President a combined 51 per cent majority in his 1932 election, are now indicated in the poll as opposed to his New Deal policies by more than 2 to 1.

The south, as a section, supports the New Deal by nearly 3 to 2.

The twelve states in the farm belt show a 3 to 2 majority against the Roosevelt policies.

In the eight states of the Rocky Mountain section approximately three of every five voters are shown registering disapproval, and the ratio of the three Pacific Coast States is virtually the same.

A table of how the poll participants voted in 1932 and another upon how each state voted in the 1934 Literary Digest New Deal poll which appears in the current issue of the magazine, shows the voters defections in detail.

"With nearly 1,700,000 Americans represented this week in the eighth report of The Literary Digest' poll of New Deal strength today," the magazine states in its latest issue, "the heavy balloting shows a further increase in the majority opposed to administration policies

"Not only are the administration 'acts and policies' far behind in votes as the poll approaches full flood, but they continue to suffer a loss in percentages The negative percentage has jumped 1.42 since last week's report and more than 3 per cent in the last two weeks.

"One feature of the current report is the appearance for the first time of 'State Unknown,' an imaginary commonwealth created by voters in every part of the country who neglected to write in the names of their respective states on their ballots. Even 'state Unknown' goes anti-New Deal, its 17,813 voters being 57.99 against.

"Otherwise the line-up of the states remains the same as last week, with twelve voting for and thirty-six against the New Deal.

"Turning to the larger ones, we find New York represented by 182,184 votes, as compared with 50,680 last week Its 'no' percentage has leaped from 65.30 to 67.91.

"Pennsylvania, which also appeared in the table for the first time last week, maintains about the same negative percentage – 68.81—on the basis of 143,207 votes.

"New Jersey, another recent newcomer, has 54,049 ballots, of which 26 80 per cent are favorable. Other states casting a heavy vote, California, Illinois, and Ohio, still disapprove the New Deal by about the same percentages.

"Most heavily opposed of all the forty-eight is Massachusetts, which gives a 'yes' vote of only 19.70 per cent, while Mississippi is most loyal to the New Deal, giving it a majority of 72 61.

"As a unit, New England with its six states, is striking more sharply at administration 'acts and policies' than any other section of the country. Its disapproving percentage is 77.93.

"With the poll in full blast, The Literary Digert notes what it knew was inevitable—that criticism of the poll is in full blast also. It is the same in every poll and the charges always run about the same: 'unfair'—'partisan', 'sold out'. Once again, we will simply point to the record of previous Literary Digest polls and leave these charges to public judgment."

Eighth Report *Literary Digest* New Deal Poll

From The Literary Digest for January 11, 1936

State	Electoral Vote	Total Votes to Date	Vote YES in Support of Roosevelt's Policies	Vote NO Against Roosevelt's Policies
Alabama	11	10,756	7,234=67.26%	3,522=32.74%
Arizona	3	2,713	1,152=42 46%	1,561=57.54%
Arkansas	9	8,725	5,252=60.19%	3,473=39.81%
California ...	22	132,847	56,824=42.77%	76,023=57.23%
Colorado	6	21,046	7,179=34 11%	13,867=65.89%
Connecticut .	8	28,736	8,046=28.00%	20,690=72.00%
Delaware	3	3,446	1,211=35.14%	2,235=64.86%
Florida	7	11,334	5,605=49.45%	5,729=50.56%
Georgia	12	17,181	11,565=67.31%	5,616=32.69%
Idaho	4	5,648	2,127=37 66%	3,521=62.34%
Illinois	29	147,905	50 985=34.47%	96,920=65.53%
Indiana	14	60,495	24,544=40 57%	35,951=59.43%
Iowa	11	40,907	17,062=41.71%	23,845=58.29%
Kansas	9	40,518	17,169=42.37%	23,349=57.63%
Kentucky ...	11	22,355	13 590=59.46%	9,265=40.54%
Louisiana ...	10	11,110	6,531=58.79%	4,579=41.21%
Maine	5	15,383	3 133=20.24%	12,250=79.76%
Maryland ...	8	21,146	7,139=33.76%	14,007=66.24%
Massachusetts	17	73,010	14 390=19.70%	58,650=80.30%
Michigan	19	60,096	19,131=31.83%	40,965=68.17%
Minnesota ..	11	48,183	17 552=36.20%	30,931=63.80%
Mississippi ...	9	6,794	4,933=72.61%	1,861=27.39%
Missouri	15	65,372	27,939=42.74%	37,433=57.26%
Montana	4	6,411	2,707=42.22%	3,704=57.78%
Nebraska	7	26,336	10,487=39.82%	15,849=60 18%
Nevada ..	3	1,362	597=43.83%	765=56.17%
New Hampshire	4	9,491	2,066=21.77%	7,425=78.23%
New Jersey .	16	54,049	14,483=26.80%	39,566=73.20%
New Mexico .	3	2,422	1,115=46.04%	1,307=53.96%
New York ...	47	182,184	58,460=32.09%	123,724=67.91%
North Carolina	13	16,059	10,405=64.79%	5,654=35.21%
North Dakota.	4	7,230	2,958=40.91%	4,272=59.09%
Ohio	26	109,709	39,616=36.11%	70,093=63.89%
Oklahoma ...	11	23,303	11,045=47.40%	12,258=52.60%
Oregon . ..	5	16,089	6,895=42.85%	9,194=57.15%
Pennsylvania.	36	143,207	44,671=31.19%	98,536=68.81%
Rhode Island .	4	10,600	2,481=23.41%	8,119=76.59%
South Carolina	8	5,563	3,922=70.50%	1,641=29.50%
South Dakota.	4	11,174	4,026=36.03%	7,148=63.97%
Tennessee....	11	22,230	14,182=63.80%	8,048=36.20%
Texas	23	43,172	26,246=60.79%	16,926=39.21%
Utah	4	6,359	3,440=54.10%	2,919=45.90%
Vermont	3	7,783	1,918=24.64%	5,865=75.36%
Virginia	11	19,175	10,066=52.50%	9,109=47.50%
Washington .	8	29,799	11,169=37.48%	18,630=62.52%
West Virginia.	8	16,419	6,889=41.96%	9,530=58.04%
Wisconsin ..	12	10,710	14,616=35.88%	26,124=64.12%
Wyoming .. .	3	3,247	1,298=39.98%	1,949=60.02%
State Unknown.		17,813	7,483=42.01%	10,330=57.99%
Totals	531	1,688,462	643,514=38.11%	1,044,948=61.89%

GERMANY READY FOR WINTER OLYMPIC GAMES

Here are scenes in and near the picturesque mountain town of Garmisch-Partenkirchen, Germany, where the Olympic winter games are scheduled to be held next month. Top left, a street scene in the village showing the St. Florian fountain, a prominent point of local interest. Top right, graceful Black Forest German sensation Daisy skating champion, tests out the ice where racing will be held. Below, leaping out the bobsled run, a course described by experts as one of the most interesting in the world. (Associated Press Photos)

FLANAGANS'

20% Discount

SALE

NOW GOING ON

All Goods Marked in Plain Figures.

Make Your Selections—

Deduct 20%

ALL SALES CASH

Satisfaction Guaranteed.

Money Refunded If Not Satisfactory.

20% Discouct

FULL DRESS SUITS
TUXEDO SUITS
DRESS VESTS
STETSON HATS
NOT INCLUDED

Flanagans'

331 WALL ST. Phone 900 KINGSTON, N. Y.

Formerly S. Cohen's Sons.

For the fourth successive year Governor Herbert H. Lehman, and for the fifth successive year Mrs. Franklin D. Roosevelt will speak at Cornell's annual Farm and Home Week, which runs this year from February 10 to 15.

NEWS
BY Dr. Frank Jagger

BUCKLE DOWN!

WITH PRESIDENT ROOSEVELT planning to take the stump personally this year, Democratic leaders urge a coast to coast campaign. Gentlemen, this is no time to coast!

THIS is no time to "coast"... improved business conditions demand capable persons — those who are physically fit. Good eyesight is vastly important to good health — so if examination shows that you need glasses, have us fit you with them immediately!

Dr. Frank Jagger
OPTOMETRIST • PHONE 870
Between Downs & O'Neil Sts.
644½ BROADWAY, KINGSTON

SAG IN REICH BOOK SALES SEEN BLOW TO PRESTIGE

Berlin (AP)—More German books must be sold abroad, the nazis have decided, so they cut the price of publications destined for foreign sale by 25 per cent. The value of German book exports has dropped one-half since 1931.

German books abroad either are too dear, a call for contributions says, or are written by "Jews and Marxists who have fled from Germany. Therefore it is necessary that we send out good German volumes."

Books on national socialism are preferred, the call says, "but not old books you don't want. Make a real sacrifice!"

The fall in the value of book exports from $19,200,000 in 1931 to less than $10,000,000 for 1935, is seen by nazi officials as a "serious blow to German prestige."

Recovers Kidnaped Daughter

Valencia, Spain (AP)—When he arrested a group of gypsies for pilfering, something oddly familiar about a 15-year-old girl in the band attracted Juan Moron, a border patrolman. Questioning brought out that she was his own daughter, stolen by gypsies 12 years ago.

An "anti-treating" ordinance was adopted by the Tacoma, Wash., city council, making the buying of an intoxicating drink for another person a misdemeanor.

Screen Lover Dies

This is a recent photograph of John Gilbert, famous screen lover who died in California of a heart attack. (Associated Press Photo)

By ROBBIN COONS

HOLLYWOOD — The "gag man" is among the more nearly permanent institutions of an industry that is by nature ephemeral.

His name may change as the years go by, but his job never.

The job is to spot "laughs" in the movies, and it is a sad job because few things are more difficult than to inject the comedy note at just the proper place and time. That is why gag men are, as a lot, serious when they work. After hours, maybe, they will scintillate with wisecracks and merriment, but on the set they tackle the job with studious, often solemn mien.

Gag men work with the more serious (or dramatic) writers and watch for potential comedy. Sometimes it becomes their important duty to save an intendedly serious scene from the treacherous borderline of comedy. Often audiences will laugh at the wrong place in a picture. An alert gag man could have prevented that.

Never Gets His Beer

Memory and the "comedy mind" combine to inspire ideas for funny moments in pictures, although some of the gagsters have adopted a card index system for jokes. A particular situation is covered by any number of standard jokes—take an old joke, give it a new twist, and it's good for a laugh. Sometimes it is good without the new twist.

The serious writer leaves his approved script with the director and his job is done, but the gag man haunts the set constantly during filming. He seeks inspiration from sets and "props" and spontaneous happenings on the set. Bobby Vernon, who used to be a comedy star, helped W. C. Fields get a laugh in "Mississippi," for instance, when he suggested the cigar-and steering-wheel routine. Fields would tilt his cigar so as to miss the spokes of the river boat wheel he was guiding. The inspiration came from Vernon's first sight of the big wheel.

He Haunts The Set

A "running gag" is the dream of every gag man. This is a gag that, by repetition at intervals through the picture, gets funnier all the time. For instance: Willie Howard in "Rose of the Rancho" is shown in a frontier saloon trying to buy a glass of beer. Recurrently he repeats the effort, but never gets his drink. Something always happens to prevent.

Gag men, of course, are listed on the studio roster as writers, and many of them are good writers. Bobby Vernon and Glenn Tryon are among the few former actors in the gag man's business. Tryon recently became a director, and that is Vernon's aim also.

The most famous of "gag men," by an large, is Dorothy Parker.

4-H Club an Educational Movement for Boys, Girls

The 4-H club is a rural educational movement for boys and girls between the ages of ten and twenty years, inclusive, each project of which is designed to stimulate interest in more home activities, whether it be raising a garden, raising pets, keeping personal accounts, making a dress, or refurnishing a room.

The movement had its origin in certain of the farmers' institutions and the public schools of Ohio, Illinois and Iowa in 1899, relates a writer in the Cleveland Plain Dealer, and is now a part of the co-operative extension system of the United States Department of Agriculture and state agricultural colleges. Dr. S. A. Knapp of the federal Department of Agriculture gave it impetus at the time of the coming of the boll weevil by stressing the demonstration work of boys and girls in the South as a means of improving rural home conditions, and teaching diversified agriculture to meet the problem brought about by this pest.

In 1914 increased funds from federal, state and county sources stimulated the movement, which spread rapidly into all the states.

The club work of the boys and girls is promoted by county agricultural agents, home demonstration agents, county club agents, and the agricultural and home economics extension specialists of the federal and state co-operative agricultural extension system.

The club was named by O. H. Benson of Iowa, in 1906, who was at that time a county superintendent of schools.

While winter snows fall in the high mountains of the West, state and government men are planning the most extensive snow conservation plans. This way of conserving irrigation water supplies was first attempted more than 30 years ago.

At The Theatres

PREVIEWED

Today

Broadway: "Miss Pacific Fleet." The gold digging duo of Joan Blondell and Glenda Farrell find lean pickings during the early moments of this production, but before festivities are completed, the two little girls have done all right by themselves, thanks to the able assistance of the Pacific Fleet. Of all the Blondell-Farrell farces, this one is by far and away the funniest and most entertaining. One of its most appealing attributes is a standout performance by Allen Jenkins and some excellent hilarity offered by the nervous Hugh Herbert. Others in the cast are Warren Hull, Eddie Acuff and Marie Wilson.

Orpheum: "Girl Friend" and "Branded a Coward." Amateur acting comes into play in the first feature and there is a fairly funny burlesque on Napoleon as well as a song or two and the usual misunderstanding between the lovers in the film, played by Roger Pryor and Ann Sothern. "Branded a Coward" is the story of a man who won back his courage and self respect. John Mack Brown is the star.

and "Crime and Punishment." A musical conglomeration that has to do with a broadcasting orchestra, an elderly man bent on gathering together millions of dollars, a morbid young man, and a pretty girl are all thrown together in the first talkie at the Kingston and the whole production blends into an ordinary and sometimes effective musical comedy offering. The cast offers Helen Broderick of the stage along with Hugh Herbert, Roger Pryor, Fred Keating, Eric Blore and Phyllis Brooks. "Crime and Punishment" is one of the unusual pictures of the past year, a morbid yet masterfully done thesis on the mind of a criminal through the years of his activity. Taken from the book of Dostoievsky and along with the helpful direction of Josef Von Sternberg, the play is brilliant in both arrangement and acting. The two important roles in the picture are ably played by Peter Lorre and Edward Arnold.

Tomorrow

Broadway: "A Tale of Two Cities." Standing out like a beacon lighting the way to further screen achievement, M-G-M can rightfully be proud and pleased with this magnificent production that raises Charles Dickens' novel of romance, violence and revolution into the select circle of cinema greatness. The book has long been recognized as one of the best of the Dickens genius and the motion picture has been so carefully cast, so intelligently directed so brilliantly acted that to speak of its worth is to speak in superlatives. The story is well known to everyone as it tells of the French Revolution and the plight of the aristocracy caught in the lust and murder of a nation mad with hatred and bitterness. It also tells of a young Englishman, whose life has been worthless when it might have been great due to his weaknesses, and how this young man loves a girl who loves another. His sacrifice for her is one of the finest and most beautiful romances ever written or played on stage or screen. Thousands of men and women were used in this costume production and the direction of the mob scenes is excellent. And shining above all is the characterization portrayed by Ronald Colman as the Englishman who makes a decision which changes the lives of many people. His is a standout performance, one of the most charming characterizations ever seen on the screen. Others featured in the cast are Elizabeth Allan, John Woods, Basil Rathbone, Reginald Owen, Edna Mae Oliver, Blanche Yurka and Henry B. Walthall. To miss this picture is to miss another milestone in the steady advance of the motion picture art.

Orpheum: Same.

Kingston: "The Bride Comes Home." The sophisticated comedy ability of Claudette Colbert continues unabated in the show now being screened at the Kingston and along with the able assistance of Fred MacMurray, Robert Young and Donald Meek, Miss Colbert's latest starring vehicle is a combination of laughs, frivolity and love. The problems of domesticity are unfurled during the run of the play and the usual happy ending follows a period of misunderstanding and trouble. Miss Colbert and Mr. Mac Murray make a fine light comedy team and the work of the entire cast is excellent. Selected short features complete the program.

TEL. 324 ORPHEUM THEATRE

3 SHOWS DAILY 2, 6:45 & 9 | SUNDAY and HOLIDAY CONTINUOUS SHOW STARTS AT 1:20

Children Anytime 10c | Matinee All Seats 15c | Evenings All Seats 25c

TONIGHT AT 9 P. M. "AUCTION CIRCUS"

2 FEATURES—TODAY and SATURDAY—2 FEATURES

LOVABLE! MUSICAL! COMICAL!
THE GIRL FRIEND
SOTHERN HALEY

JOHN MACK BROWN in "BRANDED A COWARD"

SUN. ONLY "STRANGE WIVES" with ROGER PRYOR JUNE CLAYWORTH

Last Chapter of "Tarzan" and First Chapter of "Fighting Marines"

NEWS — COMEDY — CARTOON — VARIETY

ALL NEXT WEEK
ON OUR STAGE
THE GREAT "KIRMA"
World's Greatest Mentalist.
HE SEES, KNOWS, TELLS ALL
Ask him of Love, Courtship, Marriage, Health, Lost or Stolen Articles.

Mon., Tues. | On the Screen | Mary Ellis in "Paris in Spring"

Have You Healthy Eyes?

A scientific examination by our Registered Optometrist will tell you whether or not your eyes are in perfect condition. Come in tomorrow—get glasses on Time payments.

EASY CREDIT
IRVING ADNER
Registered Optometrist
Jewelers Opticians
Edwards
406 Wall St.

ROWE'S SHOE SALE

NOW IN FULL BLAST! STILL FURTHER REDUCTIONS. BE SURE NOT TO MISS THIS OPPORTUNITY. WE HAVE A LARGE SELECTION TO OFFER AT VERY LOW PRICES.

WOMEN'S PUMPS AND OXFORDS
ALL GOOD STYLES, BROKEN SIZES. THESE RANGE IN PRICE UP TO $4.00.
SPECIAL $1.93

Women's Hosiery 49c
Misses' and Child's Arctics 93c
Men's Oxfords $2.93

BROWN BILT SHOES ROWE'S BUSTER BROWN SHOES
34 JOHN ST KINGSTON N Y

DANCE, RIFTON HALL
Friday, January 17
DIETZ'S ORCHESTRA
Admission 25c

DINE AND DANCE
— AT —
Kowal's Restaurant
Route 209
Every Saturday Nite
MUSIC BY
THE HOME TOWNERS
Walt, Clem, Harry
DANCING 9 TO ?

Broadway
BROADWAY. "HOUSE OF HITS" PHONE 1615.

FEATURE PICTURES SHOWN TWICE IN AFTERNOON 1:30 & 8:30—EVES. 7 & 9—CONTINUOUS SAT., SUN., HOL. SUNDAY PERFORMANCES START AT 2 P. M.

STARTS TOMORROW

SPECIAL PREVIEW SHOWING TONIGHT

Attend the 9 o'clock performance and see the Final Showing of "MISS PACIFIC FLEET" and the First Showing of "A TALE OF TWO CITIES"

DIRECT FROM THE CAPITOL THEATRE, N. Y. C.

4 STARS (★★★★) DAILY NEWS

"I love you even though you love another."

TWO YEARS TO BRING IT TO YOU!
On the screen at last! The Dickens love story that thrilled millions! Now M-G-M's sensational 1936 success!

Ronald COLMAN
A TALE OF TWO CITIES
A Metro Goldwyn Mayer Picture
with Elizabeth ALLAN, Edna May OLIVER, Reginald OWEN, Basil RATHBONE, Blanche YURKA, Henry B. WALTHALL

Also MICKEY MOUSE in "THE BAND CONCERT"

LAST TIMES TODAY
JOAN BLONDELL — GLENDA FARRELL
in "MISS PACIFIC FLEET"

PRICES
MATINEES—Orchestra and Balcony ..... 25c Loge 40c
EVENINGS—Orchestra and Loge ..... 40c Balcony . 30c
EARLY BIRD PRICES Mon. to Thurs., to 7:15 (Except Hol.) 30c
CHILDREN—Any Time 10c
LOGE SEATS—All Times 40c

Kingston
WALL STREET PHONE 271

Feature Pictures Shown Twice in Afternoon, 1:30 and 3:30; Eves., 7 and 9; Continuous Saturday, Sunday and Holidays. Sun. performances start at 2 p. m.

STARTS TOMORROW
Direct from the Paramount Theatre, New York City

Adolph Zukor presents
CLAUDETTE COLBERT
and
FRED MacMURRAY
in
"The Bride Comes Home"
A Paramount Picture with
ROBERT YOUNG
William Collier, Sr.
Donald Meek

LAST TIMES TODAY
2—Features—2
HUGH HERBERT in "To Beat the Band"
EDWARD ARNOLD in "Crime and Punishment"

PRICES
MATS., All Seats 25c
EVES., 1st 12 rows 25c
Balance of orchestra 40c
CHILDREN, All Times 10c
Early Bird Prices Mon., Thurs., Fri. Only, All seats 25c until 7:45.

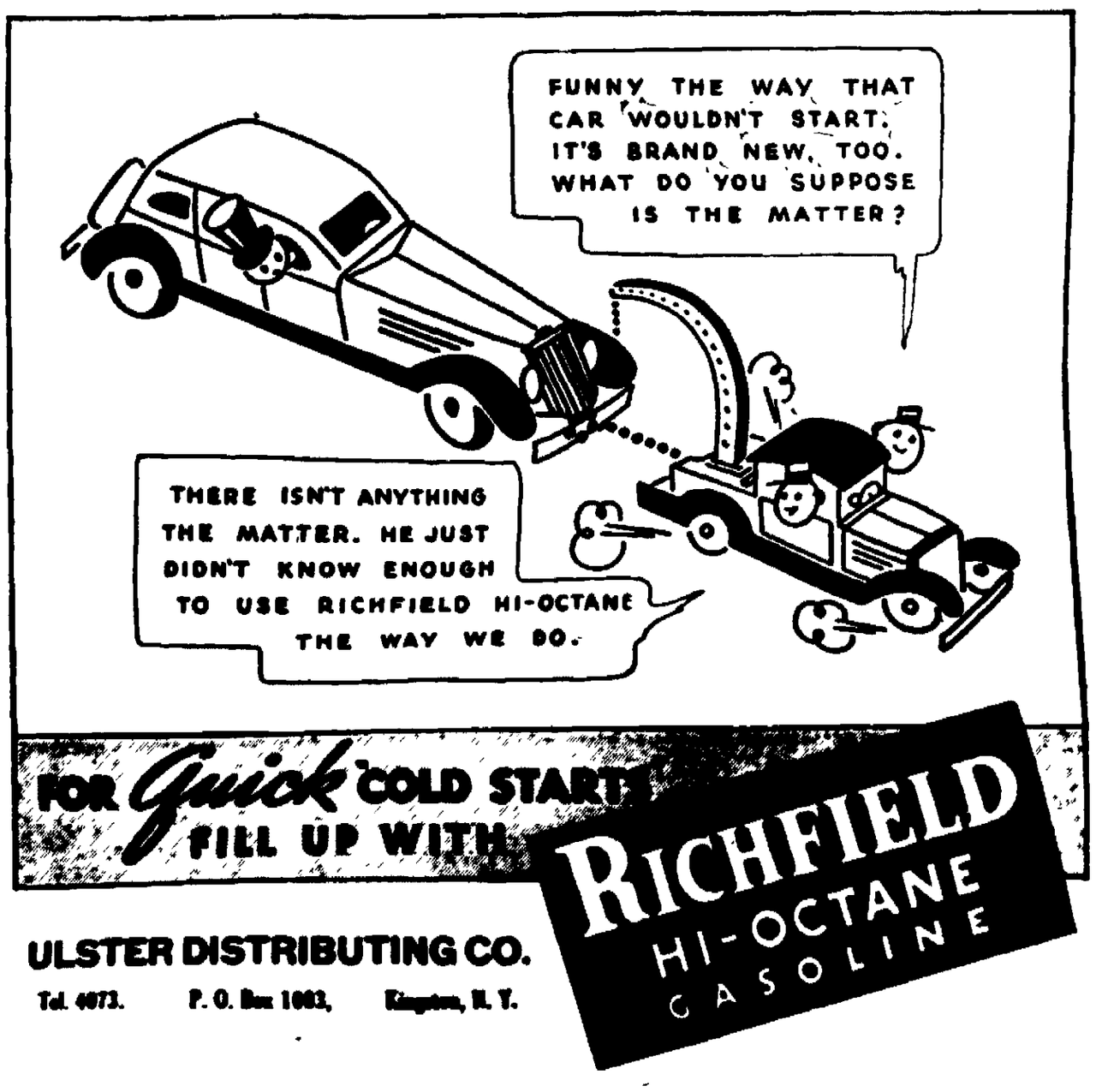

ULSTER DISTRIBUTING CO.
Tel. 4073. P. O. Box 1083, Kingston, N. Y.

MENUS OF THE DAY

By MRS. ALEXANDER GEORGE

Meals For Sunday

Breakfast
Grapefruit Juice
Ready-Cooked Cereal — Milk
Browned Cornmeal Mush — Syrup
Egg Omelet
Coffee

Dinner
Roast Veal And Browned Potatoes
Cider Ice
Buttered Cauliflower
Bread — Currant Jelly
Vegetable Salad Bancroft
Date Souffle — Whipped Cream
Coffee

Supper
Sliced Veal Sandwiches
Hot Chocolate
Spice Cake — Grapes

Cider Ice
(Good With Roast Or Fowl)

1 quart cider
¾ cup orange juice
⅓ cup lemon juice
1 cup sugar
⅛ teaspoon salt

Mix ingredients and freeze by regular freezer method or in tray in mechanical refrigerator. Serve in sherbet or paper cups.

Vegetable Salad Bancroft

1 cup cooked asparagus
⅓ cup cooked peas
¼ cup diced celery
1 tablespoon chopped onions
¼ teaspoon salt
¼ teaspoon paprika
¼ cup French dressing

Mix and chill ingredients. Serve on cress or shredded lettuce.

Date Souffle

3 tablespoons butter
4 tablespoons flour
1½ cups milk
¼ cup sugar
¼ teaspoon cinnamon
3 egg yolks
¼ cup diced dates
⅓ cup broken nuts
1 teaspoon vanilla
3 egg whites, beaten
½ teaspoon baking powder
½ teaspoon salt

Melt butter, add flour and when blended add milk. Cook until thick sauce forms. Stir constantly. Add sugar, cinnamon and yolks. Beat 2 minutes. Fold in rest of ingredients, mixing lightly. Pour into buttered baking dish. Bake 40 minutes in hot water in moderately slow oven. Serve warm with whipped cream.

Turks Paint Streets Red.

Ankara (AP).—Federal laws providing that houses of each quarter of each city in Turkey must be uniform in color include, among other provisions, that certain streets in Istanbul must be painted red to indicate they are reserved for pedestrian traffic only.

Suits—Slim And Youthful—Lead Spring Mode For '36

Creed designs this new suit with a slim, navy blue wool skirt and a box jacket of double-faced wool—navy blue on one side, yellow and blue plaid on the other. The sides button back to show the plaid. Rose Valois trims the mannish hat of yellow felt with a deep blue grosgrain ribbon.

By ADELAIDE KERR
(Associated Press Fashion Editor)

Paris (AP)—Suits play a big role in midseason fashions. An army of youthful models has appeared as the advance guard of the 1936 spring mode. They fly the standards of youth, slimness and practicality and are designed for every event in the day's program—shopping, running about town, lunch, cocktails and dinner.

Creed shows new suits with slender dark skirts and straight box jackets made of double-faced wool—one side plain, the other plaid.

Chanel displays suits of striped wools peppered with polka rots or of pheasant's eye tweeds, designed with jackets which nip in at the waistline and flare slightly below.

One house launches something new, with suits of jersey and tweed (gray, blue and black) fashioned with belted jacket fronts and backs which swing loose from the shoulder to the hem of the skirt. Another novel idea displayed by the same designer is a Palm Beach suit of plaid gingham combining a knife-pleated skirt and trim jacket.

Smart little Chinese jackets cut on the box-like lines of a Chinese woman's coat, but extending no lower than the hipbones are the stars of another designer's suit collection.

Maggy Rouff likes capes instead of jackets in her midseason suits. She tops a dark blue wool frock with a corduroy velvet, hip-length cape of the same color and throws a hip-length leopard cape over a black wool dress. Both frocks are trimmed to match the capes.

Afternoon suits for bridge and cocktail wear are made of plain or blistered satins with a high shine, cloque silks, heavy laces and satins patterned with microscopic prints.

Evening suits of black satin or crepe designed with short jackets and slender instep-length skirts and worn with lace lame or bead blouses are shown by many designers for dinner wear.

SIMPLE MARIAN MARTIN FROCK SERVES WEARER IN MANY WAYS

PATTERN 9751

"Will you have a cup of tea?" asks the wearer of a most adaptable frock, which can whisk through a morning of household duties and still look fresh and charming when friends drop in at four o'clock. It's such a simple style, too, that any one can make in a few leisure hours, and with so little yardage required, it costs just next to nothing at all. A smooth yoke of flattering width crosses over gracefully in surplice style, giving decorative scallops an excuse for two bright buttons. Perky sleeves, which are cut in one with the bodice, make one's arms seem more slender. Any gaily flowered percale or broadcloth would make as lovely a double-duty frock as any housewife could wish for. Complete Diagrammed Marian Martin Sew Chart included.

Pattern 9751 may be ordered only in sizes 14, 16, 18, 20, 32, 34, 36, 38, 40 and 42. Size 16 requires 3⅜ yards 36 inch fabric.

Send FIFTEEN CENTS in coins or stamps (coins preferred) for EACH MARIAN MARTIN pattern. Be sure to write plainly your NAME, ADDRESS, the STYLE NUMBER and SIZE of each pattern.

Be sure to send for OUR NEW PATTERN BOOK and see how easily your Spring wardrobe can reflect the latest fashions! Dozens of smart models for every occasion—some sketched, some photographed. Lovely new fabrics and how to make best use of them. New costume accessories. Smart slenderizing styles. Clothes budget hints. Patterns for the whole family. PRICE OF BOOK FIFTEEN CENTS. BOOK AND A PATTERN TOGETHER, TWENTY-FIVE CENTS.

Send your order to Kingston Daily Freeman, Pattern Department, 232 W. 18th Street, New York, N. Y.

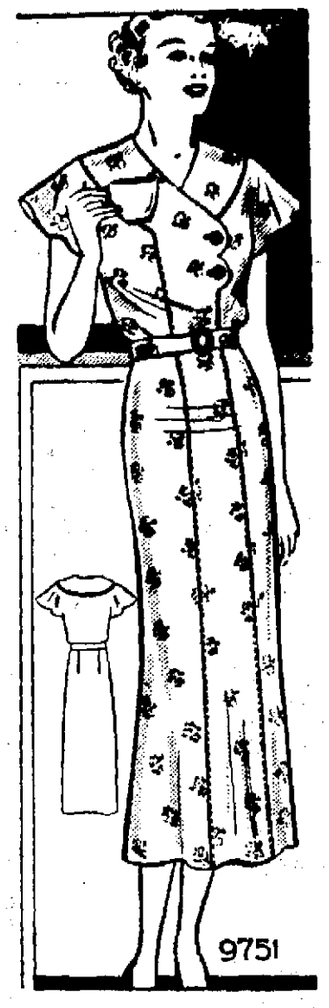

MODES OF THE MOMENT

For the coming season, jacket ensembles of tailored theme are shown in great variety and in new and unusual color combinations of spring-like hue—greens, blues, browns, soft pastels and the ever popular white are featured.

These new costumes, while designed in advance for cruise and southern resort wardrobes, are receiving a prominent place among the smartest style showings for spring.

The two-piece spectator sports costume sketched above is exceptionally smart. It is fashioned of fine crepe in a lovely combination of three colors. The top of the dress uses an attractive Everglade green shade while the lower skirt is of topaz color. This frock has a high self-tie neckline, short sleeves finished with cuffs and a three-toned belt of braided silk.

The accompanying jacket in a deep Havana brown tone is of hip-length and its revers of Everglade green match the color of the fabric used for the dress top.

Tailored ensembles such as this one are very much in favor for spectator sports wear and are also preferred by many younger women who like that sporty touch in clothes for street wear.

You Can Make These In No Time

Household Hints by Alice Brooks

The Simplest Crochet Stitches Make This Attractive Set

PATTERN 5008

Put in the mood for "match-making?" Here's a jaunty hat—a roomy purse—just waiting to be crocheted in colorful yarn. Done entirely in single crochet, the hat's "tops" for wearing with your Spring clothes as well as with high fur collars. In the purse, the center panel adds contrast by a different patterning of stitches.

In pattern 5008 you will find directions for making the set; material requirements; illustration of the set and of all stitches needed.

To obtain this pattern send 10 cents in stamps or coin (coin preferred) to the Kingston Daily Freeman Household Arts Dept., 232 W. 18th street, New York, N. Y.

HIGH FALLS WOMEN PLAN MEETING ON JANUARY 16

The High Falls Women's Community Club will hold its second meeting at the home of Mrs. Roy Ransom on Thursday, January 16. The first meeting was very successful—16 women being present, but we all hope that every woman in High Falls will attend the next meeting. There are no dues, and no obligations. The sole purpose of the club is to become acquainted with our neighbors and to pass along ideas; and last but not least to spend a pleasant afternoon.

Robespierre's House Falls.

Paris (AP).—Historical landmarks in Paris, slowly giving way to modern buildings, will suffer another loss when Robespierre's house falls under the pickaxe of the house-wrecker. A cold, gray building on the Rue Saintonge, the municipal council did not believe its historical associations warranted its perpetuation.

Fifteen states will retain the same color combinations of their 1935 automobile license plates in 1936, merely reversing them as to background and numerals.

Children's Colds
Yield quicker to double action of
VICKS VAPORUB
STAINLESS now if you prefer

Perfect
VISION
Means Better Work.
Let us Examine Your Eyes.
S. Rudisch
OPTOMETRIST
281 FAIR ST., KINGSTON
Phone 3840.

PLANTHABER'S MARKET
30 EAST STRAND STREET
Telephone 4071-4072 — Free Delivery
TOP QUALITY, BOTTOM PRICES AND FREE SERVICE.

Cloverbloom Butter	2 lbs. 77c	Granulated Sugar	10 lbs. 53c
Pure Lard	lb. 16c	Evaporated Milk	4 cans 25c
Pabst Cheese, ½ lb. pkg.	2 for 29c	Maxwell House Coffee	1 lb. can 26c
Peaches, large cans	2 for 29c	Santos Coffee	lb. 19c
Bartlett Pears, large	can 17c	Tender Sweet Peas	2 cans 29c
Sure-Rising Buckwheat	5 lb. bag 28c	Spinach, large cans	2 for 23c
Pure Honey	5 lb. pail 59c	Tomatoes	3 cans 20c
Pure Fruit Jam	1 lb. jar 17c	Marrow Beans	4 lbs. 25c
Apples, hand picked	8 lbs. 25c	Sterling Salt	3 pkgs. 10c
Onions, Red or Yellow	6 lbs. 25c	Toilet Tissue	5 rolls 19c
Fancy No. 1 Potatoes	pk. 32c	Mazola Oil	gal. $1.19
Fancy Family Flour	bag 85c	New Sauerkraut	3 lbs. 10c

Fancy Fowl	lb. 31c	Pure Pork Sausage, lb. 25c, in casing,	lb. 27c
Fresh Hams, whole or half	lb. 29c	Fresh Cut Hamburgh	lb. 19c
Fresh Shoulders	lb. 22c	Prime Rib Rst. sta., lb. 29c; bone out,	lb. 35c
Pork Loin to Roast	lb. 29c	Chuck Steak or Pot Roast	lb. 28c
Pork Chops	lb. 29c & 34c	Leg of Spring Lamb	lb. 25c
Fresh Belly Pork	lb. 29c	Rib Lamb Chops	lb. 30c
Fresh Spare Ribs	lb. 23c	Stew Lamb	lb. 15c
Armour's or Thompson Hams	lb. 31c	Veal to Roast	lb. 28c
Smoked Cali Hams	lb. 24c	Veal Chops	lb. 30c & 32c
Homemade Bologna	lb. 22c	Smoked Tenderoils	lb. 35c
Homemade Headcheese	lb. 22c	Armour's Frankfurters	lb. 25c
Homemade Liverwurst	lb. 22c	Plate Beef, Fresh or Corned	lb. 15c
Rump Corned Beef, Boneless	lb. 30c	Tender Beef Liver	lb. 23c

Buy With Confidence!
SPECIAL REDUCTIONS FROM OUR REGULAR STOCK AND FROM THE ENTIRE STOCK OF OUR FACTORY IN NEW YORK CITY.
JANUARY SALE OF
FUR COATS
OFFERING AVERAGE SAVINGS OF
33⅓ to 50%
EVERY FUR COAT, FUR SCARF, FUR MUFF, FUR JACKET AND FUR CAPE MUST BE SOLD REGARDLESS OF COST.

9 STROLLERS $39.50 Reg. $55 to $75 — Northern Seal, Mendoza Beaver, Lapin, Caracul.
14 FUR COATS $49.50 Reg. $65 to $85 — Beaverette, Sealine, Lapin.
27 FUR COATS $64 Reg. $85 to $110 — Raccoon, Lapin, Mendoza Beaver, Northern Seal, Muskrat.
31 FUR COATS $98 Reg. $135 to $175 — Krimmer, Pony, Muskrat, Caracul, Northern Seal, trimmed, Raccoon.
16 FUR COATS $134 Reg. $175 to $250 — Hudson Seal, Golden Muskrat, trimmed, Caracul, Raccoon, Pony.
19 FUR COATS $174 Reg. $250 to $325 — Raccoon, Leopard Cat, Hudson Seal, Moire Black Caracul.
11 FUR COATS $210 Reg. $295 to $350 — Russian Lamb, Siberian Blue Squirrel, Moire Russian Caracul, Jap Mink.
7 FUR COATS $285 Reg. $350 to $500 — Natural Persian Lamb, Small Leopard, trimmed, Jap Mink.
8 LAPIN JACKETS $12.50 Regular Price $20.50
9 MENDOZA BEAVER JACKETS $19.50 Reg. Price $37.50
12 LAPIN JACKETS Finest grade $27.50 Reg. Price $49.50
All Pocketbook Muffs 40% Off
All Fur Scarfs & Capes 33⅓% Off
ALL SALES FINAL
LEVENTHAL
288 WALL STREET, KINGSTON, N. Y.
Founded 1900

Northern Areas Dig Selves Out of Snow

Albany, N. Y., Jan. 10 (AP)—Northern New York state dug itself out today from a snow storm that grounded airplanes, made highway transportation dangerous and left school pupils stranded, unable to return home because of blocked roads.

Main arteries of travel were reported open but only after highway crews worked late into the night with shovels and plows keeping roads clear of drifts. Back roads in many places were blocked.

Gloversville reported eight inches of snow and Plattsburgh six inches, in widely separated sections of the state.

Thirty pupils of Lowville Academy, in Lewis county, were forced to remain in Lowville overnight when school buses were prevented by snow blocked roads from carrying them to their homes in rural districts. Fifty more likewise were stranded at Constableville.

Roads in Jefferson, Lewis, Madison and Oswego counties were blocked in several places and kept county workers busy keeping routes open. Cars and buses found the going difficult.

At Fort Plain, forty WPA laborers had a narrow escape when the second floor of a storehouse, in which they were seeking shelter from the storm, collapsed plunging lumber and machinery to the floor below. The men were put to work clearing the debris so snow plows stored in the building could be sent out on the highways.

Occupation of Cyprus

On June 4, 1878, Great Britain, by treaty with the sultan of Turkey, took over the occupation and administration of Cyprus. The Turks remained nominal sovereigns, and received an annual "tribute" of £92,800. At the outbreak of the war with Turkey, November 5, 1914, Cyprus was formally annexed to the British crown and became an integral part of the empire. At that time it was announced that every Ottoman subject residing on the island would become a British subject, unless he stated in writing his desire to retain his Ottoman nationality. With very few exceptions, the Greek residents accepted with enthusiasm and the Turks without demur. However the so-called "Turkish tribute" is still paid, borne by the revenues of the island.

CONDUCT WAR LOAN PROBE

Senator Nye of North Dakota leans over a desk to get vital information from Stephen Raushenbush (right), head investigator for the senate munitions committee, as questioning went forward in the congressional probe of World war loans by American financiers. (Associated Press Photo)

FRIENDLY CHAT AT LOANS PROBE

J. P. Morgan (left) has a friendly chat with his congressional questioners—Senator Barbour, Republican, New Jersey (center), and Senator Nye, chairman of the munitions committee, as the Wall Street financier prepared to continue his testimony in the investigation of World war loans. (Associated Press Photo)

Community Chest in Newburgh Outlined to Kiwanians and Guests

Efforts of the Kiwanis Club to ascertain the desirability of this city in establishing a Community Chest gathered new impetus yesterday when Kiwanians and guests from several other welfare and educational associations met at the Governor Clinton Hotel to hear the experiences of the city of Newburgh from Frederick Keefe, publisher of the Newburgh News and original community fund members in that city, and James E. Nugent, statistician, who provided the figures for Newburgh drives.

The speakers were introduced by Dr. Charles Parsons, Kiwanis chairman of committee in determining feasibility of a community chest.

Mr. Keefe opened his remarks with a brief historical account of the project in Newburgh. The idea began about 15 years ago, Mr. Keefe explained, but because of opposition of various groups it was not until 1927 that a community fund was actually organized. "This first drive went over the top," he continued, "and succeeding drives were successful although the requirements of the organizations increased year by year."

Mr. Keefe explained that educational organizations in Newburgh had been largely successful prior to the community fund there, in raising their estimated budgets, but that certain of the welfare agencies had annually met defeat. There were about 15 drives for funds during the year interspersed with tag days, charity balls, program sales, and such efforts to obtain funds, he stated. "It was discovered that the same workers were doing the soliciting for nearly every drive," and the same small group was doing most of the contributing," Mr. Keefe said.

"Since the fund has been established," he continued, "some of the organizations have dropped out, some to run private drives, some because of consolidation, and some have been endowed so that they do not require public contributions."

The speaker explained that with the success of the various drives the member agencies began to increase their budgets to the point where funds requested were excessive. The result was the establishing of a budget committee, which passed on the budget requirements of each organization. This resulted in a decrease in the funds needed. "The desire to expand was felt almost unanimously by every agency when it was found that there were sufficient funds. The public, however, began to feel that too much was asked by the fund, and the result was a budget committee, which determined the amount actually needed by each agency," Mr. Keefe remarked. At first no attempt was made to limit or regulate the budgets of the member agencies, but this need developed and was placed in the set-up.

"Each agency sends two delegates to the annual meeting, which determines whether or not there will be a community fund drive for that year. These delegates choose a president, vice president, secretary and treasurer from their ranks, to which are added six prominent business or professional men, not associated with any of the agencies. These to make up the fund board of directors in matters of policy. They do not collect any money. We found that a professional agency was desirable in making the drive successful, especially in setting up the machinery and getting a list of prospective donors," he explained.

Mr. Keefe stated that the first list of donors was compiled from lists contributed by the member agencies, and that the fact was revealed that about 500 individuals and firms were doing all of the contributing. The present contributors' roll in Newburgh carries more than 5,000 names.

Mr. Nugent then gave facts and figures concerning the Newburgh fund, and listed the project as a desirable thing on the following grounds:

Places greater responsibility on each agency with respect to a better understanding of the functioning of each group to the other.

Creates economy in raising the necessary funds.

Saves time on the part of solicitors, who would engage in but one yearly campaign.

Developes community leadership and spirit.

Increases the number of contributors.

Decreases the financial responsibility of the larger givers.

Increases the efficiency of participating agencies by elimination of fund solicitation by agency.

Budgeting requirements of agencies are more carefully supervised.

Gradual reduction of total budget requirements.

Mr. Nugent then discussed the different kinds of campaigns and the way each worked.

The meeting was closed with the answering of questions asked by those present. After the meeting adjourned other discussion groups developed and it was believed that a fairly accurate and informative account had been gathered by representatives of the various local interested agencies.

MOTOR LICENSES TO BE PERENNIAL IN CONNECTICUT

Hartford, Conn. (AP).—A motorist's dream—a permanent license plate for his car—is coming true in Connecticut.

After March 1, 1937, car owners in this state will keep the same number indefinitely. A tag designating the year, however, will be inserted

annually. A similar system is in effect in Florida.

Col. Michael A. Connor, Connecticut motor vehicle commissioner, who has been authorized to purchase the material for the new plates, says the annual monetary saving involved is estimated at $125,000.

The numerals and letters will be on an aluminum background.

All Mexicans Vaccinated.

Mexico, D. F. (AP).—The department of health has ordered every resident of Mexico vaccinated against smallpox. The treatment started in the army with school teachers and pupils next. All police priorities are vaccinated and every plaintiff in a new law suit must show a certificate of vaccination.

A National Conference on Palestine, to be representative of every Jewish community in the country and of every element among American Jews, is to be held February 8 and 9 at the Hotel Willard, Washington, D. C.

Rumania Lifts Soviet Trade Ban.

Bucharest (AP).—Rumania's ban on Russian goods, effective 17 years, has been abolished because of the Russo-Rumanian trade negotiations which are under way. The transit through Rumania of Russian goods and foreign goods for Russia, which was prohibited during the same period, has been resumed.

Chiang Acquires New Title.

Nanking (AP).—The most hettitled of China's 400,000,000 inhabitants, General Chiang Kai-Shek, has a new appointment as "commander-in-chief of bandit suppression forces in northwest China." He already was China's only "special first class general."

Five Generations in Family.

McKinney, Tex. (AP).—With the birth of Bobby Duff Lawson, a family at Melissa, Tex., expanded to five generations. Bobby's great-great-grandmother, Mrs. E. B. Craft, is 94.

SALE USE Your CREDIT SALE

RABIN'S

KINGSTON'S LEADING CREDIT STORE

CLEARANCE SALE

LAVISHLY FUR TRIMMED COATS

$16.50 $19.50 $22.50

A wonderful selection of coats adorned with furs that seem unbelievable at such low prices. Delightful quality. Expert workmanship.

Take 20 Weeks To Pay

DRESSES

Late winter styles in a variety of models suitable for all occasions. Your Credit is good at Rabin's so come early for the best selections.

$2.95 $5.95

Take 20 Weeks To Pay

Ladies' Smart SPORT COATS

Not many left — but you'll feel happy and comfortably warm in one of these stylish sport coats.

A Gay Assortment of SNOW SUITS

Gay sporty colors. The kind that make Boys and Girls frolic. Treat them to suits now.

EVENING GOWNS FOR GALA EVENTS

MEN'S SUITS and O'COATS

You'll find your favorite style and color at Rabin's. Here is your opportunity to be well dressed. Take advantage of Rabin's Credit Plan. $19.50 Up

Now is your chance to buy a sturdy wind resisting overcoat. Stylish, snappy in your favorite model. Do not delay. Your credit is good. $15.00

It's easy to open an account at RABIN'S. No fuss. No red tape. Take 20 Weeks to Pay

45 North Front St.

No annoying investigations. No embarrassing questions. Take 20 Weeks to Pay

JOHN ST. KINGSTON, N.Y.

London's JUVENILE SHOP

SALE of Coats and Ski Suits

AT THIS OPPORTUNE TIME WE OFFER OUR ENTIRE STOCK OF Winter Coats & Ski Suits AT A GREAT SAVINGS TO YOU.

SKI SUITS

Warm and sturdy materials, Lovely styles.

1 Piece — Sale $2.50 to $5.98

Reg. $3.50 to $7.98

Sizes 1 to 12.

2 Piece Styles — Sale $5.00 to $8.98

Reg. $6.50 to $10.98

Sizes 4 to 20.

GIRLS' WOOL JACKETS

Sale $3.49 & $3.98

Reg. $4.49 to $5.98

Sizes 6 to 20.

SKI PANTS

Sale $1.98 to $2.98

Reg. $2.50 to $3.98

Sizes 4 to 20.

Misses' COATS

Sale $4.98

Reg. $5.98 to $7.98

Sale $7.98

Reg. $9.98 to $12.98

Sizes 7 to 16½.

Fur collars, Clark Gable backs, new materials, warm and good looking.

Coat, Hat and Legging Sets

Sale $5.98

Reg. $7.95 to $8.95

Sizes 1 to 6.

Thrifty Families — SAVE —

I-M-Profit Sharing Coupons

ASK YOUR INDEPENDENT MERCHANTS FOR OUR CATALOG.

DEMAND I-M-PROFIT-SHARING COUPONS.

Kingston Independent Merchants Exchange

29 Broadway

OFFICE CAT

By Junius

That Dreamy Look

He had a far-off look in his eye, and a really conscious air—
A lover or poet, you might surmise, with that very curious stare.
But, as he passed the conductor by, he relinquished that look of care
He was merely trying to seem as if he'd already paid his fare.

Waffles—Doctor Pilling, I understand, is very wealthy. How can a doctor make so much?

Syrup—Doctor Pilling is very lucky. He is the owner of a big oil well.

Waffles—Ah, I see. He makes money from the sick and the well, too.

A local shiek thoughtlessly gave his sweetie a German police dog for a Christmas gift and the dog won't let him go near her house, much less do any necking.

Mr. and Mrs. Thomas were returning home one moonlight night after a strenuous day's shopping.

Wife—Oh, John, what a lovely moon!

Hubby (absent mindedly)—Yes, how much is it?

We heard a man say he's got over believing in arguing because he never won anyway.

Relax—So Jefferson made a fortune?

Reflux—Yes. He invented a chocolate bon bon with a lettuce center for women on a diet

The fellow who wrote, "Happy Days Are Here Again" got it in the music store just in time to avoid the depression.

Mrs. Spendmore—I had men running after me long before I married you.

Husband—Yes, and they would be running after you now if I didn't pay your bills.

The baby that cries in the theatre should be named "Good Idea" because good ideas should be carried out.

Buyer—I sent my little boy for two pounds of candy and you sent only a pound and a half.

Retailer—My scales are correct, madam. Let's weigh the boy!

The man who used to take his sweetheart a dozen orchids now lugs home to her two chocolate eclairs.

Caller—Is Mrs. Roddybush in?

Girl—If you're one of the ladies that's going to play bridge with her she's at home. If you ain't she ain't.

The best "maiden speech" we ever listened to was this: "You'll have to ask my papa."

Moe—That person who tells us our faults is our best friend.

Less—You're right. But he won't be long.

Never mind the little stings .....
Jog Along!
On the road to happier things ....
Jog Along!

Attorney—And what makes you think you are entitled to a pension, Mrs. Gnaggs? Did you do any fighting during the war?

Mrs. Gnaggs—Yes, my husband and I fought the whole four years.

Another thing some of us cannot figure out is how the public service gets so many men who have defaulted on all promises in private life.

Mrs. Foozy—Why did you take your little girl out of school?

Mrs. Knutt—'Cause the teacher didn't know nothing. She told Elnora that IV spells four when any idiot ought to know it spells ivy.

Very seldom does temptation overtake a man who is running away from it.

Gay Bachelor—Well, how do you find married life?

Gay Benedict—Great fun. My wife cooks and I guess what the dish it.

Progress: When a man is 20 he doesn't care what people think about him; when he is 35 he worries about what people think of him; when he reaches 50 he discovers that they don't think of him at all.

(The Moss Feature Syndicate, 308 Summit Avenue, Greensboro, N. C.)

Badge for Soviet Workers.

Moscow (AP)—To spur soviet workmen to greater efforts, a special decoration called "the badge of honor" will be awarded for outstanding work in industry and agriculture. It does not bring the pensions and special privileges that go with most other Soviet Union decorations.

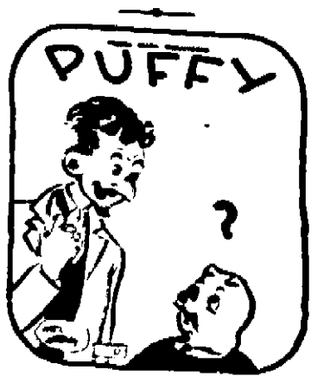

"That rocket," says Panic, "will shoot to the stars
The man who can drive it will journey to Mars"
Puff's eyes are like saucers, for Panic now cries:
"How'd You Like to go for a ride in the skies?"

HEM AND AMY — **ADDING INSULT TO INJURY** — By Frank H. Beck.

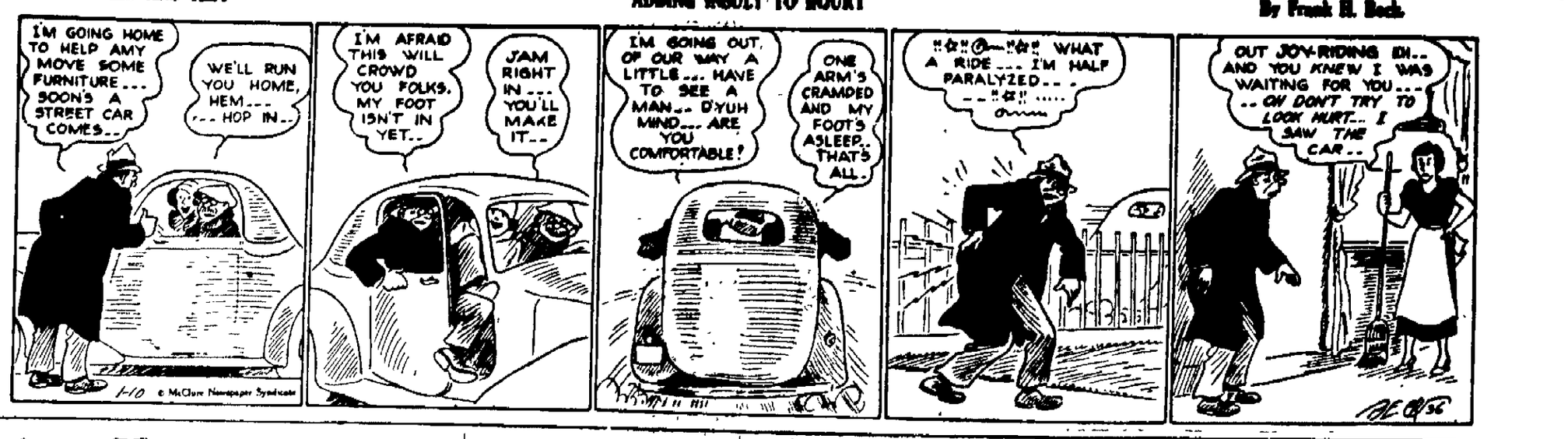

Belgium Hurries Defense As Senate Votes Money For Border Fortification

By EDOUARD TRAUS

Brussels (AP)—With an anxious eye on rapidly re-arming Germany and mindful of her own tragic fate in 1914, Belgium today is building up her frontier defenses post-haste.

By an overwhelming vote of 111 to 4, the Belgian senate approved a 1936 budget for national defense totalling $66,000,000—an increase of $4,000,000 over the previous budget.

In addition, an extraordinary budget for the new year includes $10,500,000 for fortification works (part of a total of $14,000,000) and $5,500,000 for the modernization and re-equipment of the army (part of a total expenditure of some $13,000,000).

King Active In Background

The total amount of "special credits" for the new defensive works and army re-equipment will be approximately $50,000,000.

The Italian-Ethiopian question, in which King Leopold has been credited with playing an active part here and in England, plus German military strength, are seen as the background for this program.

A direct reference to Germany's intensive re-armament, which is regarded in responsible quarters as a threat to Belgium's independence, was made by Senator Fernand Demets who told the senate:

"Our military state must be developed with regard to the necessities of the international situation. The extraordinary credits of the budget are justified by the present international political situation, which necessarily commands our policy in military matters and entails a supplement of expenses of a permanent character."

Flemish Protest Voiced

A virulent attack on France as dictating Belgium's military policy was launched by Senator F. Lindekens, Flemish extremist, who said:

"The Belgian government arms merely at the request of France. Flanders wants her autonomy. She does not want to go through a second Ysar ordeal."

Belgium's lack of defensive measures against air raids drew fire from Senator Catteau, of Brussels, but at the same time counter-fire came from Senator Henri Rolin, the Belgian delegate at Geneva. The latter said:

"Such defensive measures are delusive. In pretending to organize ourselves officially against attacks by air, we reduce the world-wide sentiment, now rapidly increasing, which considers the bombing of civilians as an odious act entailing international sanctions."

Leopold III, youthful king of the Belgians, is playing a personal role in the tense European situation.

Flying Foxes Plague Australians

Sydney (AP)—Flying foxes in a swarm nearly a mile long and a quarter wide, have wreaked havoc in orchards of New South Wales. They have descended by night, stripping the trees of fruit and breaking many branches by their weight. Farmers have organized shooting parties, lighting great fires to burn the carcasses.

STATE OF NEW YORK SUPREME COURT, ULSTER COUNTY — FLORENCE WICKES, Plaintiff, against FRANK D. BRADY, HEINRICH BARTH, JOHANNES BARTH, FROEDERT MALTING COMPANY, FREDERICK STEARNS & COMPANY, UNITED STATES SUNG MFG CO., THE GENERAL TANK CORPORATION, BURGER PRINTING COMPANY, JAMES H. FITZPATRICK, R. H. McMANN, INC., EDWARD C. DOBWALDT, THOMAS A. McKENNELL, STATE TAX COMMISSION, UNITED STATES OF AMERICA, and DAVID TEPP, MURRAY H. TACHNIN and NEWTON H. FESSENDEN, as Trustees of the Estate of Frank D. Brady, Bankrupt, Defendants.

Pursuant to a judgment of foreclosure and sale, rendered herein on the 3rd day of January, 1936, and duly entered in the Ulster County Clerk's Office on the 3th day of January, 1936, I, the undersigned, the referee duly appointed for such purpose by said judgment, will sell at public auction, to the highest bidder on Monday, the 3rd day of February, 1936, at 2 o'clock, P. M. of that day, at the front door of the Ulster County Court House, in the City of Kingston, New York, the real estate directed by said judgment to be sold, and therein described as follows:

ALL that tract or parcel of land, situate in the City of Kingston, County of Ulster, and State of New York.

Beginning at a point in the westerly line of said line from the southeasterly corner of the house lot of George Dressel, deceased, or formerly his, and running thence southwesterly at a right angle to said line sixty three (63) feet; thence at an angle to the left 26 degrees 31 minutes forty four (44) feet seven and a half (7½) inches to a point four (4) feet distant southeasterly from the southeasterly corner and in range with the northeasterly side of the brick stable; thence southwesterly parallel with and four (4) feet distant from the southeasterly end wall of said stable about twenty-two (22) feet and six inches to the bounds of lot of John Weber, Jr.; thence northwesterly along the same about sixty (60) feet six (6) inches to the easterly line of Holmes Street; thence northeasterly along the same about one hundred and thirty nine (139) feet and six (6) inches to Wurts Street, thence southeasterly along the same one hundred and one (101) feet more or less to the point of beginning.

Together with the brewery and other buildings now on said premises.

Also All that tract or parcel of land situated in the City of Kingston, in the County of Ulster and State of New York, being a part of the lands conveyed by Walter D. Hasbrouck and Irene B. his wife, to Katie Kullman, by deed dated July 7, 1911, and particularly described as follows:

Beginning at the westerly corner of the said lands and runs thence in the rear line thereof north 64 degrees 54 minutes east forty and five tenths feet to lot formerly of Albert Terry, thence along said lot formerly of Albert Terry south 26 degrees 18 minutes east one hundred feet; thence southwesterly and parallel with said rear line to lands conveyed by said Hasbrouck to said Kullman as afore said; thence along the same north 18 degrees west to the place of beginning.

Also a strip of land ten feet in width along the easterly bounds of the said lands conveyed by Walter D. Hasbrouck and his wife to said Kullman, commencing on the northerly bounds of West Pierpont Street, and running back northerly to and joining the lands first herein conveyed, being a distance of 124.6 feet.

Excepting and reserving from the last above described parcels a right of way ten feet in width as excepted and reserved in a deed from Katie Kullman to George Hauck & Sons Brewing Company, dated July 8th, 1911, and recorded in the Ulster County Clerk's Office in Book No. 431 at Page 572 on July 16, 1911.

Also All that Certain lot of land and appurtenances situate in the said City of Kingston, distinguished as a part of lot of land purchased by Thomas Scott and Rodney N. Baldwin of the heirs of Cornelius Van Buren and was known as the Van Buren lot and being the same as was conveyed by James S. McEntee & wife, to George Dressel and George Hauck by deed dated Sept 1, 1866 and recorded in the Ulster County Clerk's Office in Book 138 of Deeds at page 386 &c and therein described as follows Beginning at the most southerly corner of said Van Buren lot adjoining lands formerly owned by John C Jansen and now or formerly owned by G C Woolsey & Others, and running thence north 35 degrees east along Holmes Street seventy two (72) feet, thence north fifty five (55) degrees west one hundred twenty-five (125) feet, thence south thirty four degrees west one hundred and two (102) feet to the bounds now or formerly of said Woolsey and others; thence along said Woolseys bounds south 75 degrees east one hundred and twenty five (125) feet to the place of beginning.

Being the same premises heretofore conveyed to Philip G. F. Gill by George Hauck & Sons Brewing Company by Deed dated December [illegible] 1928 and recorded in the Office of the Clerk of Ulster County on July 19, 1929 in Liber 539 of Deeds at Page 212.

There is excepted from the first parcel herein described and this Mortgage does not cover a strip of land approximately 22.5 feet long and 4 feet wide and being the premises heretofore conveyed by Philip G. F. Gill and wife to Mary Hauck by deed dated October 7 1929 and recorded in the Office of the Clerk of Ulster County October 7, 1929, in Liber 541 at Page 64 of Conveyances

Dated, January 9th, 1936

J. EDWARD CONWAY
Referee

ROGER H LOUGHRAN
Plaintiff's Attorney
Office and P. O. Address
250 Wall Street
Kingston, N. Y.

NOTICE TO CREDITORS

SPINDLER, ROBERT—Pursuant to order of Surrogate George F. Kaufman, notice is hereby given to all persons having claims against ROBERT SPINDLER, late of the Town of Rosendale, County of Ulster, deceased, to exhibit the same, with the vouchers thereof, to the undersigned at her residence Rosendale, N. Y., at or before the 21st day of April, 1936.

Dated, October 15th, 1935.

MARIE SPINDLER
As Administratrix of the goods, chattels and credits which were of
Robert Spindler, Deceased

LLOYD R. LE FEVER
Attorney

NOTICE TO CREDITORS—In pursuance of an order of Hon. GEORGE F. KAUFMAN, Surrogate of Ulster County, notice is hereby given, according to law, to all persons having claims against Raymond C. Van Buren, late of the Town of Esopus, County of Ulster, deceased, intestate, to present the same with the vouchers in support thereof, to the undersigned Carolene B. Van Buren, the administratrix of the estate of said deceased, at the office of Fowler & Connelly, 293 Wall Street, in the City of Kingston, N. Y., on or before the 25th day of February, 1936.

Dated, July 19, 1935.

CAROLENE B VAN BUREN
Administratrix

FOWLER & CONNELLY, Attorneys
293 Wall St., Kingston, N. Y.

LOCAL BUS BULLETIN

Kingston bus terminals located as follows:

Short Line Bus Depot, 495 Broadway, opposite Central P. O.

Uptown Bus Terminal, Crown street, Central Bus Terminal, opposite West Shore Railroad Station; Downtown Bus Terminal at Johnston's Drug Store, 94 East Strand.

Ellenville-Kingston Bus
(Eagle Bus Line, Inc.)

Leaves Ellenville week-days: 7:05.

Leaves Crown Street Terminal week-days: 9:30 a. m.; 3:30, 5:30 p. m. Sundays: 3:30 p. m.

*10:05 a. m. trip connects with trains and busses for New York, Poughkeepsie and Albany

†1:30 p. m. trip connects with both north and southbound trains and Poughkeepsie and Albany bus.

*10:05 a. m.; †1:30 p. m. Sundays: 10:05 a. m.

Leaves Kingston Central Terminal week-days: 9:15 a. m.; 3:15, §5:15 p. m. Sundays 3:15 p. m.

§5:15 p. m. bus waits for New York train.

†Leaves Kingston for Kripplebush 5:30 except on Saturday when it leaves at 3:30.

Adirondack Short Line Bus

Coaches leave Kingston for New York daily including Sundays and holidays: 2:30 7:15, 10:15 a. m.; 1:30, 3:45, 8 p. m.

Leaves New York City, Dixie Terminal: 9 a. m.; 2, 6, 12 p. m. Friday nights only, 8 p. m.

Terminals: Adirondack Short Line, 495 Broadway, telephone 744 and 745 Kingston, N. Y.

New York Terminal—Dixie Bus Terminal, 241 W. 42nd St. (Between 7th and 8th Aves.) Telephone Wisconsin 7-5300.

Creek Locks-Kingston Bus Line
Down and Uptown Stops.

Leaves Kingston, Central Terminal 8:30, 11:50 a. m.; 2:55, 6:10 p. m.

Leaves Kingston Hotel: 8:45, 11:45 a. m., 2:50, 6 p. m.

Leaves Kingston, Downtown Terminal: 8:55 a. m.; 12 Noon; 3:05, 5:15 p. m.

Leaves Creek Locks: 7:15, 8:45, 10:15 a. m.; 1:15, 3:40 p. m.

Leaves Bloomington: 7:20, 8:05, 10:20 a. m.; 1:20 3:45 p. m.

Leaves Eddyville: 7:25, 8:10, 10:25 a. m.; 1:25, 3:50 p. m.

Busses to hire for all occasions. Connect with busses and trains for New York City.

Leaves High Falls week-days: 7:45.

High Falls-Kingston
(Eagle Bus Line, Inc.)

10:40 a. m., 2.05 p. m. Saturdays: 6:45 p. m. Sundays: 10:40 a. m.

Leaves Kingston Central Terminal week-days, *9:45 a. m.; 3:15, 5:15 p. m. Sundays, 3:15 p. m.

Leaves Crown Street Terminal week-days 10 a. m.; 3:30, 5:30 p. m. Saturdays 10 p. m. Sundays: 2:30 p. m.

*This trip will leave 9:15 on Saturday and non-school days instead of 9:45 a. m. from Kingston.

Pine Hill-Kingston Bus Corp.
Matthew Bros.

Margaretville, Fleischmanns, Pine Hill

Leaves Kingston Central Terminal for Margaretville daily except Sunday: *6:45 a. m.; 1:50, 3:30, 4:15 p. m.

Leaves Crown Street Terminal: 7:00 a. m.; 2:00, 3:35, 4:30 p. m. Sundays: 1:20, 4:15 p. m.

Leaves Margaretville for Kingston daily except Sunday: 6:45, *9:30 a. m.; 2:30 p. m. Sunday: *9:30 a. m.; *2:15 p. m.

*Trips marked like this connect with Stamford-Oneonta bus at Margaretville and bus for Delhi.

Bus leaving Kingston at 3:35 p. m. runs west side of reservoir to West Shokan and Lanesville only.

Trips marked Sunday only also run on holidays.

Busses make connection with D. and H. trains and Delhi bus at Arkville.

Busses run west side of reservoir Sundays and holidays.

Bus leaving Lanesville daily at 7:00 a. m. runs west side of reservoir to Kingston.

Kingston to Woodstock Line

Leaves Kingston Central Terminal daily except Sunday: 8:45 a. m.; 1:50, 2:50, 4:15, daily 6:15 p. m. Leaves Crown Street Terminal daily except Sundays 9 a. m., 3:00, 4:20, daily 6:20 p. m. Leaves Woodstock daily except Sundays 7:45, 11 a. m.; 2:00, 4:20 p. m.

Leaves Kingston Sundays 10.50 a. m.; 1:15, 5:15 p. m.

Leaves Woodstock Sundays 10 a. m.; 4:10 p. m.

All busses will run to Willow with through passengers except 1:50 p. m. trip from Kingston to Woodstock only.

Busses make connections with trains and busses to and from New York City and Kingston.

White Star Bus Line
Kingston to Rosendale

Leaves Kingston, Crown street terminal (uptown) daily except Sunday: 11:55 a. m.; 4:55 p. m. Daily: *2:30, †5:40, †5:30 p. m.

Leaves Central Terminal daily except Sunday: 8 a. m.; 12:15, 5:05 p. m. Sunday only: †9:15, †11:10 a. m. Daily: 2:30, 3:30, 5:45 p. m.

†Bus does not leave Crown Street Terminal on Sunday.

*Daily July 1 to September 10, thereafter week-days only.

Leaves Tillson daily except Sunday: 7:10, 10:00 a. m.; 3:15 p. m. Sunday only: 8, 10 a. m. Daily: 1, 4:30 p. m. Boat trip daily 11:20 a. m.

Leaves Rosendale daily except Sunday: 7:30, 10:45 a. m.; 3:35 p. m. Sunday only: 8:10, 10:10 a. m. Daily: 1:10, 4:45 p. m. Boat trip daily 11:30 a. m.

Bus does not go to Crown Street Terminal on Sunday.

Boat trip runs direct to Day Line boat from July 1 to September 10.

Busses meet Day Line boats for incoming passengers.

ARROW BUS LINE
Van Gemte Bros., Prop.
New Paltz to Kingston

	Ex. Sun. A.M.	Ex. Sun. A.M.	Daily P.M.	Sat. P.M.	School Days Only P.M.	Ex. Sun. P.M.	Sun. Only P.M.
New Paltz	7:10	8:50	12:10	1:10	3:20	6:10	5:10

Kingston to New Paltz

Leaves	Ex. Sun A.M.	Daily A.M.	Ex. Sun. P.M.	Daily P.M.	Ex. Sun. P.M.	Sun. Only P.M.
Crown St. Terminal	7:00	9:50	12:10	3:50	4:50	5:50
Kingston Central Terminal....	7:05	10.00	12:20	3:00	5:00	6:00
Kingston Strand	7:15	10:10	12:30	3:10	5:10	6:10

Busses do not leave Crown St. Terminal (Uptown) on Sunday

(Special Trips—Saturday Night
Leave Rifton Postoffice 6:30 P. M.
Leave Kingston Crown St. Terminal (Uptown) 10 P. M. to Rifton only

HALF FARE TO KINGSTON SATURDAYS ONLY

Pine Hill-Kingston Bus Corp. — Eagle Bus Line Inc.

STATE OF NEW YORK SUPREME COURT, ULSTER COUNTY—HARRIET G. DAYTON, Plaintiff, against APPEAL REALTY CORPORATION, J. E. HASBROUCK COMPANY, INC., DOMENICO FERRARIS and THE PEOPLE OF THE STATE OF NEW YORK, Defendants

Pursuant to a judgment of foreclosure and sale, granted by the Supreme Court in the above entitled action on the 27th day of December, 1935, and duly entered in Ulster County Clerk's Office on the 28th day of December, 1935, I, HENRY GRUSKY, the undersigned Referee in said judgment named, will sell at public auction to the highest bidder on Saturday, February 15, 1936, at twelve o'clock, noon, at the front door of the County Court House, in the City of Kingston, Ulster County, New York, the real estate directed by said judgment to be sold, and therein bounded and described as follows:

"ALL THAT TRACT OF LAND, situate in the Town of Plattekill, in the County of Ulster, and State of New York, and bounded as follows:

BEGINNING at a stake and heap of stones on the east side of the Newburgh and Plattekill Turnpike, it being the southwesterly corner of lands formerly of John Palmer; thence south fifteen minutes, east eleven chains and eighty-seven links to a stake, thence south one degree fifteen minutes, east four chains and ten links to a stake on the northeast corner of Seth Terry's lands; thence along the same north eighty-eight degrees and forty-five minutes, east twenty-five chains and eighty-five links to a stake standing by the corner of a stone wall, thence north twenty-seven degrees and forty-five minutes, east ninety-five links, thence north forty-six degrees and forty minutes east two chains and ten links; thence north seven degrees and fifteen minutes, east one chain and twenty links to a stake and stones, thence southwesterly one degree and three minutes east one chain and fifteen links, thence south forty degrees east one chain and forty links, thence south thirty degrees east ninety-six links to a stake and stones in the aforesaid line; thence north eighty-eight degrees and forty-five minutes east fifty-one chains and seventy-eight links to the parent line to a parent line and the lands of Henry Grimm, north thirteen degrees east fifteen chains to the Plattekill and Marlborough Turnpike, thence along the south side of the same south sixty-seven degrees, west two chains and ninety links to a heap of stones on a rock; thence south eighty-nine degrees west one chain and twenty-five links to a stake and stones, thence south twelve degrees and forty-five minutes east thirteen chains and six links to a stone Oak Sapling and stones around it standing in the line of John Palmer; thence along the same south eighty-nine degrees west four chains and nine links to a stake and stones, being the southeasterly corner of a lot of land belonging to Samuel Harris; thence along the same south one degree and forty minutes, east twelve chains and sixty links to a stake and stones, thence south eighty-nine degrees west and along the line of the said Harris and John Brandner and Henry Grimm and John Palmer, eighty-three chains and twenty-nine links to the place of beginning.

Containing one hundred thirty-six (136) acres of land, more or less."

Dated, December 20, 1935.

HENRY GRUSKY
Referee

CALEB H. BAUMES
Attorney for Plaintiff
54 Second Street
Newburgh, N. Y.

STATE OF NEW YORK, COUNTY COURT, COUNTY OF ULSTER—ELMIRA BURGER, Plaintiff, against ALICE A. ELLSWORTH and ELTINGE A. ELLSWORTH, Defendants

In pursuance of a judgment of foreclosure and sale, duly granted in the above entitled action, and entered in Ulster County Clerk's office on the 6th day of December, 1935, I, the undersigned referee in said judgment named, will sell at public auction at the front door of the Court House in the City of Kingston, County of Ulster, N. Y., on the 18th day of January 1936 at 11 o'clock in the forenoon the premises described in said judgment, as follows:—

ALL THAT CERTAIN PIECE OR PARCEL OF LAND situate in the village of Port Ewen, County of Ulster, and State of New York, described as follows:—That certain lot of land bounded southerly by Main Street, easterly by Bowne Street; northerly by lands now or formerly of William H. Houghtaling and westerly by lands of Anna Doyle.

Such lot being all that part of the lands conveyed to the party of the first part by deed of Edward Cephendall as Executor, dated July 21st and recorded in book 452 of deeds at page 461, which lies northerly of Main Street.

Dated, Port Ewen, N. Y., December 6th, 1935

DuBOIS J. GILLETTE
Referee

HENRY E. McKENZIE
Plaintiff's Attorney
Port Ewen, N. Y.

NOTICE TO CREDITORS—In pursuance of an order of Hon. GEORGE F. KAUFMAN, Surrogate of Ulster County, notice is hereby given, according to law, to all persons having claims against Wilbeath Terpening, late of the Town of Esopus, County of Ulster, deceased, intestate, to present the same with the vouchers in support thereof, to the undersigned executrix of the estate of said deceased, at the office of her attorney, in the Village of Port Ewen, N. Y., said Town of Esopus, on or before the 7th day of March, 1936.

Dated, September 6th, 1935.

MARY A. TERPENING
Executrix

HENRY E. McKENZIE, Attorney
Port Ewen, N. Y.

FREEMAN ADS GET RESULTS

Introducing

'FRANKIE'

Resourceful Lady Frances Derwent—"Frankie" to her friends—didn't know the Bassington-ffrenches, but simply *had* to meet them.

So—was it an accident that she wrecked her car at their front door—was it coincidence that found her in their guest room, with Mrs. Bassington-ffrench in sympathetic attendance?

It was not. It was cunning design, aided and abetted by her friend, Bobby—both of them tracking down a mystery they must solve to save themselves. Behind the respectable front of Merroway Court might lie the answer to everything.

THE BOOMERANG CLUE

by Agatha Christie

abounds in situations as surprising as this, a succession of experiences calling on these two adventurous young people for every ounce of courage, perception and sharp wits they can muster. Likewise for the reader, each chapter has its share of new thrills, new ideas, new surprises.

STARTING Thursday, January 16

THE FREEMAN

Mules Of All Nations Bear Food By Ton To Duce's Men In Ethiopian Mountains

Slipping and sliding, scrambling and plodding, the army mule again is proving his worth with the Italian armies in northern Ethiopia. The strain is such that 20 per cent of the beasts succumb, but the survivors, their drivers say, "will live forever."

By ANDRUE BERDING

Makale, Italian Occupied Territory (AP)—This is a story about mules—just mules, American, Sicilian, Eritrean and Ethiopian.

Or rather, this is a collection of stories, because mules are everywhere here and so are stories about them.

Four-footed sons of toil, they have carried literally thousands of tons of food and munitions over territory even tougher than themselves.

Consequently about 20 per cent of the 4,000 American mules here have died. But the other 80 per cent will "live forever," as an officer remarked, because they have become acclimated.

Stray Beasts "Volunteer"

A Florentine lieutenant in charge of a supply company was proceeding along the road to Makale with native troops and a large following of mules. A general drove up and asked.

"How many mules have your lieutenant?"

"We had 200 to start with, sir, but 35 of them died."

Wishing to test the lieutenant's arithmetic, the general asked quickly, "So how many have you now?"

The junior replied instantly, "Two hundred and twenty, sir."

"How can that be!" exclaimed the general.

"As we went along, other mules enlisted, sir."

A Sicilian soldier, accustomed to large families, was driving a heavily-loaded mule. When a comrade remonstrated that the mule would die before long, the soldier replied, "Perhaps, but his mamma will give us some more."

Dance on Chasm Rims

Liberal curses have been rained on the heads of Ethiopian mules in these days. Officers and soldiers—and the writer too—who tried to ride them found quickly that white faces made them even more skittish than usual. But what no one can explain is why the mules wait until they are at the edge of a precipice to do their acrobatics.

American and other mules have the honor of being shod by the most-feared man in any native brigade. It is none other than the blacksmith. The Eritrean troops have the deep-rooted belief that anyone who works in iron is possessed of an evil spirit and turns at night into a hyena.

When the native Askaris gather round their campfires at night and in the distance a hyena howls, they mutter significantly, "The blacksmith!"

Lack American Vocabulary

Eritrean troops thoroughly believe that you can't do anything with an Ethiopian mule unless you address him in Tigrain, the dialect of the province of Tigre, or with a Sicilian mule unless you address him in Italian.

They attribute the loss of so many American mules to the fact that they don't know the mules' language.

Since the Italian army purchased 18,000 camels for transport, there is a big question of social precedence between the camel-drivers and the mule-drivers. The question is complicated by the fact that the camel leaders are Mohammedans and the muleteers are Coptic Christians.

As an officer remarked, "You have to be a Christian to get on with a mule."

SIAM PURCHASING MODERN ARMS FOR AIR, SEA AND LAND

Bangkok, Siam (AP)—Siamese military defense is being strengthened on an unprecedented scale, with the government expending more than 30 per cent of the national revenue in modernizing the army, navy and air force.

New airplanes are being ordered from the United States; an order has gone to Japan for four submarines and Italy has nearly completed seven torpedo boats. German and British firms have been given orders for naval guns and armaments.

Public contributions are being sought to aid this military expansion. Anti-aircraft drills are frequent and an experimental mass mobilization is to be held soon.

A hundred Siamese naval officers and cadets have left for Italy to take over the new torpedo boats.

As a member of the League of Nations Siam has duly adopted sanctions against Italy.

TRANSATLANTIC AIR BASE WHERE SHANNON FLOWS

Limerick, Ireland (AP)—Famed in the Irish melody, "Where the River Shannon Flows," a point on the river itself has been unofficially selected as the base for the forthcoming transatlantic air service.

"British and Free State government officers have inspected the River Shannon site and were greatly impressed," the mayor of Limerick announced. "It has been chosen for the base."

The proposed terminal is 12 miles outside Limerick.

Paul Siple Visited Kingston 4 Years Ago

Many Kingston people will recall the visit to this city four years ago the past summer of Paul Siple, outstanding Boy Scout, who was selected to accompany Admiral Byrd to the Antarctic on his first expedition and who made such a good record that he was again taken along on the second expedition.

On his first visit here Mr. Siple spoke in July before a combined meeting of the Kiwanis and Rotary Clubs.

Mr. Siple will be in Kingston on January 15, the occasion of the annual meeting and dinner of the Ulster-Greene Council, and will speak at the dinner. Many of the people who heard him on his first visit have again asked for reservations for the dinner.

Paul Siple will speak to the students of the Kingston schools at a meeting to be held in the auditorium at the high school at 4 p. m. on January 15. There are doubtless many Scouts who will be glad of the opportunity to see and hear one who made such a success as a Scout and who is making good as he advances into manhood.

Reservations for the council dinner may be made at the Scout office, 277 Fair street, and should be made at once. The dinner is open to the public.

Herbert Hoover now seems ambitious to be known not as the only living ex-president, but as the nation's No. 1 wisecracker.

LONDON'S FISH BOWLS EMPTIED BY SANCTIONS

London (AP)—Italy's "counter-sanctions" have doubled the price of goldfish in England.

So popular did glass bowls of these fish become as decorations for British parlors that for a time they had boom sales in the ten-cent stores. In a good season an Italian goldfish could be bought for two cents, but that was before sanctions.

Imports of Italian goldfish now have ceased and a domestic industry is being started, but the British fish hardly are likely to appear on the market in any appreciable quantity before next fall.

Egypt Extends Desert Railway

Cairo (AP)—An appropriation of $1,140,000 has been voted for construction of a railroad from Fouka, present terminus of the western desert railway, to Mersamtrum. Work is to start immediately.

SANCTIONS OLD STUFF REICH SAVANTS FIND

Berlin (AP)—A German archeological expedition in Turkey has reported discoveries showing sanctions to be 3,000 years old.

Clay tablets were found whose inscriptions reveal that in 1270 B. C. Hittites and Egyptians initialed a treaty ending a long war. Later the pact was expanded with both "high contracting parties" agreeing to order nothing from Assyrian states because the latter had become "inconvenient" through economic and political pressure.

It seems, however, that the agreement did little good. Not long afterward, according to the discoveries the Hittite league came to a sudden end, with "an unknown enemy" burning down Bogazkoi.

Other tablets found in Thebes, Egypt, are said to recount that Rameses III conquered a foreign people at that time.

The expedition, sent out by the Archeological Institute of Germany, has been excavating in the Bogazkoi area since 1931.

Pay what you Owe

We'll let you have $300, $200, $100 or less right now so you can keep your credit A-1. You can repay us out of your future income

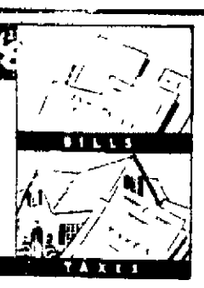

PERSONAL FINANCE CO.

Room 2, Second Floor, 819 Wall St. Next to Kingston Theatre. Phone Kingston 1470, Kingston, N. Y. Licensed pursuant to Article 14 of the Banking Law

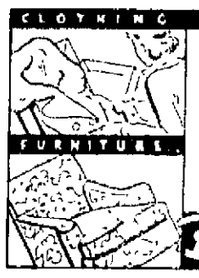

Pay cash—and get the benefit of bargain prices! Get the cash from us and repay in small monthly installments

Buy what you Need

RONDOUT SAVINGS BANK

KINGSTON, N. Y.

Broadway and Mill Street.

TRUSTEES

Edward Corkendall
F. Stephan, Jr.
A. A. Stern, M. D.
Harry H. Flemming
Wm. A. Vanderveer
Edgar T. Shultis
George V. D. Hutton
Edward Weber, Sr.
William C. Kingman.

OFFICERS

Harry H. Flemming, President.
A. A. Stern, First Vice-President.
Edgar T. Shultis, Second Vice-President.
Dayton Murray, Secretary.
Alfred W. Tongue, Asst. Secretary.
Edward J. Abernethy, Bookkeeper.

Statement January 1st, 1936

ASSETS

Bonds of, or fully guaranteed by United States Government	$1,870,820.00
Bonds of Cities and Towns	223,107.50
Bonds and Mortgages	4,043,553.00
Investment in Savings Banks Trust Co.	37,800.00
Investment in Institutional Securities Corporation	5,750.00
Cash on hand and in Banks	794,877.40
Accrued Interest	142,675.78
Banking House	50,000.00
Furniture and Fixtures	4,075.25
Other Real Estate	131,403.00
Other Assets	31,586.88
	$7,334,848.81

LIABILITIES

Due Depositors	$5,830,420.90
Reserve for Taxes	5,593.88
Reserve for Accrued Interest	970.18
Reserve for Contingencies	75,000.00
Surplus with Bonds at Market Value	1,422,863.85
	$7,334,848.81

Surplus with Bonds at Investment Value $1,333,790.21

Member of the Mutual Savings Banks Fund for the insurance and protection in full of deposits in member banks.

INTEREST CREDITED QUARTERLY.

Announcing

STUYVESANT MOTORS

244-252 CLINTON AVE.

AS CADILLAC-LA SALLE DISTRIBUTOR FOR KINGSTON AND VICINITY

The Cadillac Motor Car Company is pleased to introduce the Stuyvesant Motors as the new Cadillac-La Salle distributor for Kingston and vicinity. Cadillac is ever vigilant in the selection of its representatives so that Cadillac and La Salle owners and prospective owners will enjoy sales and service attention that corresponds in every way with the high standards of the cars they drive.

For that reason Cadillac recommends this fine organization confident that such men as Mr. A. H. Chambers, Mr. L. E. Chambers and their associates possess the experience, integrity and understanding of Cadillac's high ideals to serve their community reliably as Cadillac-La Salle distributors.

Cadillac joins with these men and their competent organization in cordially inviting you to meet them, to inspect their modern service facilities and to become better acquainted with Cadillac-La Salle headquarters for Kingston.

Cadillac Motor Car Company, Detroit, Michigan

PRESENTING

the Royal Family of Motordom

THE NEW LA SALLE $1175 • THE NEW CADILLAC $1645

THE NEW CADILLAC-FLEETWOOD $2445

We are taking this occasion, our appointment as Cadillac-La Salle distributors for Kingston and vicinity, to hold a special open house showing of the new 1936 members of the Royal Family of Motordom.

In all our long experience, we have never seen such magnificent motor cars as the new La Salles, the new Cadillac Series 60, and the new Cadillac-Fleetwoods. Representing the greatest forward strides ever made by Cadillac in performance, comfort, beauty, safety and riding qualities, the new Cadillacs and La Salles offer, in addition, pleasant surprises in value. For, prices are the lowest since the days of the single-cylinder Cadillac.

Particularly noteworthy is the new Cadillac Series 60, priced at $1645 and up at the factory, designed expressly for the owner's personal use and built through and through to Cadillac's traditions and principles.

We place before you a most cordial invitation to view these members of the Royal Family of Motordom as well as to see our new showroom and service equipment.

This is open house week—take this opportunity to drop in.

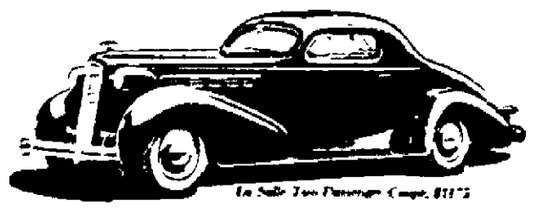

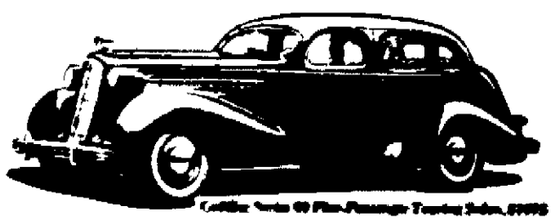

STUYVESANT MOTORS

244-252 CLINTON AVE.—KINGSTON, N. Y.

Roosevelt Extends Gold Act Establishing Year Stabilizing Fund

Washington, Jan. 10 (AP).—President Roosevelt today signed a proclamation extending the section of the gold reserve act establishing the $2,000,000,000 stabilization fund for one year.

The President, in announcing the proclamation, said his primary purpose was to maintain the fund for another year.

Authority for the fund, which was created by slashing the dollar's gold content would have expired on January 30.

The proclamation asserted that the "emergency which existed on January 30, 1934, the date of approval of the gold reserve act of 1934, has not been terminated by international monetary agreement or otherwise, but, on the contrary, continues and has been intensified in divers respects by unsettled conditions in international commerce and finance and in foreign exchange."

Asked about the prospects of international monetary stabilization, the President referred questioners to Secretary Morgenthau.

Likewise he referred other questions including those relating to the legal phase of the present basis of dollar devaluation to the attorney general.

Goodwin Against Soldiers' Bonus

Washington, Jan. 10 (AP)—Representatives who voted today against the veterans' bonus bill included:

Democrats of New York state: O'Day, Peyser, Sisson.

Republicans of New York state: Andrews, Bacon, Cole, Culkin, Goodwin, Hancock, Millard, Snell, Taber, Wadsworth.

Ulster Vets May Get Huge Bonus Payment

If the present congress approves the bonus bill before it and it also meets with the approval of the president it will mean that in Ulster county alone the sum of $1,409,805.-83 will be paid to those who took part in the World War. This payment will be in the form of adjusted service certificates. In Orange county the sum of $2,292,714.49 will be released and in Dutchess county the sum of $1,854,654.74.

WOODSTOCK

Woodstock, Jan. 10—Mr. and Mrs. G. C. Layman celebrated their 20th wedding anniversary at their home Saturday with over 20 guests.

A large meeting of the Lydian Society was held Wednesday at the home of Mrs. G. C. Layman. After the meeting refreshments were served by the hostess.

Lillian Lorenz made a short visit to New York on Wednesday.

Paintings by Alexander Brook are on exhibit at the Downtown Gallery in New York. Among them is one entitled "Peggy Bacon and Metaphysics."

Allen and Winifred Elwyn have returned from New York to make their home in one of Arthur Wolven's cottages on Orchard street.

THE JOINERS

News of Interest to Members of Fraternal Societies.

The regular meeting of Clinton Chapter, No. 445, O. E. S. will be held at Masonic Hall, Wall street, this evening. Officers for the coming year will be installed. All members of the Eastern Star and Master Masons are invited.

The regular weekly meeting of Charles DeWitt Council, No. 91, Jr. O. U. A. M., will be held this evening at 7:30 o'clock at the lodge rooms, 14 Henry street. The degrees of the lodge will be conferred upon a class of candidates at tonight's meeting. Members are invited to attend.

S-O-C-I-E-T-Y

Announce Engagement

Mr. and Mrs. Howard Furman of 203 Abeel street announce the engagement of their niece, Florence B. Lucas, formerly of Connelly, to Palmer K. Carnright of Zena. No date has been set for the wedding.

Twentieth Century Club

The Twentieth Century Club will hold its first meeting of 1936 next Monday afternoon at the home of Mrs. William S. Eltinge, No. 14 Franklin street, Miss Husted being the hostess.

Atharhacton Club

The Atharhacton Club resumed its meetings for 1936 on Wednesday afternoon meeting with Miss Hull. The hostess had the paper for the day and a very excellent one it was on "Comparison of Chinese Poetry and English Poetry." The date for the annual birthday party of the club was set for Tuesday, January 28. Next week the club will meet with Miss Hoysradt.

Miscellaneous Shower

There was a miscellaneous shower held at Saunders Hall Friday evening, January 3, in honor of Mr. and Mrs. Augustus Parker of Flatbush avenue. The hall was very prettily decorated in blue and pink. The evening was spent in dancing and singing. Joseph Mitchell sang several of the latest songs. Music was furnished by "The Lone Star Rangers". At midnight a buffet luncheon was served. Those present were: Mr. and Mrs. Charles Parker, Mr. and Mrs. Ray Post, Mr. and Mrs. William Pratt, Mr. and Mrs. Charles Saunders, Mrs. Elmer Whipple, Mr. and Mrs. John Tiano, Mr. and Mrs. Horton Pearson, Mr. and Mrs. H. Palen, Mrs. W. Pleugh, Mrs. Dominick Perry and the Misses Edith Parker, Anna Cacchille, Anna Nagy, Ethel Bowers, Florence Bowers, Gladys Pleugh, Madge Cacchille, Josie Morella, Louise Perry, Antoinette Perry, Julia Perry, Betty Perry, Catherine Perry, Anna Perry, Josephine Perry, Nina Tiano, the Messrs Thomas Parker, John Gleason, James Mitchell, Howard Flanigan, John Russo, James Perry, Dick Hornbeck, Joseph Spadafore, Joseph Fabbie, Sam Perry, John Sottile, Anthony Tione, Ralph Morello, Frank Morello, Joseph Bearidi, Charles Davide, Emil Kotala, Cheety Mitchell, John Battaglina, Charles Ferraro, John Fabino, Tony Martina, Louis Francello, Mr. and Mrs. Augustus Parker.

NEW YORK CITY PRODUCE MARKET

New York, Jan. 10 (AP).—Butter, 8,122, firmer. Creamery, higher than extra 34½c-35¼c; extra (92 score) 34c-34¼c; firsts (89-91 scores) 33c-33¾c; centralized (90 score) 33½c.

Cheese, 40,483, slow. Prices unchanged.

Eggs, 11,062 steady. Mixed colors; refrigerators, standards 21½c-¾; mediums 17c-17¾c; other mixed colors unchanged. White eggs: Resale of premium marks 33½c-34½c. Nearby special packs including premiums 31½c-32½c. Nearby and midwestern hennery, exchange specials 30c-30½c. Nearby and Midwestern: Marked mediums 27c-27½c; pullets 25c. Brown eggs: Resale of premium marks 31c-31½c. Nearby and western special packs, private sales from store 30c-30½c.

Live poultry irregular. By freight: Chickens 18c-24c; fowls 18c-24c; other freight grades unchanged. By express: Chickens 19c-24c; fowls 18c-25c; other express grades unchanged.

Dressed poultry steady to firm. Frozen: Chickens 21c-36c; other frozen and all fresh grades unchanged.

About The Folks

Mr. and Mrs. Victor Ruzzo and their three children of 10 Van Deusen street are spending some time at Miami, Fla.

Mrs. James Pruden of Sleightsburg received a crate of delicious oranges from her friend, Miss Bessie Bradley, who is spending the winter at Lake Alfred, Florida.

Mrs. Wesley Gregory of Ten Broeck avenue, who had the misfortune to fall and break her right arm, is reported resting as comfortable as could be expected. She is under the care of Dr. Krom.

Codfish Distinguished by Five Prominent Fins

Although the papa codfish is in no wise admired for his beauty, he can be distinguished by his five fins—three dorsal and two anal, plus a barbule which is found beneath his pugnacious chin. A barbule, by the way, is the fish equivalent of a whisker, notes a writer in the Boston Herald. Sometimes this denizen of the deep attains a weight of 100 pounds; but even in smaller size he is in demand for both the market and the table. The roe of the mama cod has been estimated to contain from 4,000,000 to 9,000,000 eggs, thus indicating a reproductive power intended to provide a supply far in excess of our present-day needs.

The cod is found all over the north Atlantic and in Arctic seas, but he has never been known to wander into the Mediterranean or other semi-tropical waters. Rocky coasts, submarine ledges and sand-banks appeal to him and he seems to frequent them most. He also likes the cool green depths and the largest of his kind are found in 25 or 50 fathoms of water (150-300 feet, to landlubbers).

Despite his sacredness, the cod has a very ungentlemanly voraciousness and lives only to eat. The more he eats the better he likes it, and small fish, soft-shelled sea delicacies and other tender morsels of the sea serve to satisfy his ravenous appetite.

Ground Sloth Numerous Millions of Years Ago

Ground sloths, strange lumbering beasts that the first human inhabitants of this continent may have hunted, were immigrants like the men, but they came from the opposite direction. Human migration came from the northwest, from Asia; ground sloths came earlier, and from the southwest, from tropical America (where the strange race of beasts had their first home.

Sloths lived long in South America without appearing on the northern continent, because through millions of years of the earlier part of the Age of Mammals there was a wide area of sea between North and South America.

When this closed over, perhaps thirty million years ago, intermigration of animals began between the two continents, and the first sloths appeared in North America. These developed four distinct genera, which ranged in size from a six-month calf to a short-legged elephant. The last of them became extinct a relatively short time ago; the skeleton of one of them, found in New Mexico and now in the Yale museum, still has its ligaments and part of its skin.

In South America also the group survived until the coming of man. Far down in Patagonia, in a cave, there were found large pieces of skin of one of these animals, with its coating of hair still on it, together with the dung of the sloth. The cave also yielded evidence of human occupation while the sloth was still alive.

Local Death Record

Mrs. Emma K. Abernethy, widow of John Abernethy of Stone Ridge, died at the Kingston Hospital Thursday, aged 73 years. Funeral services will be held at the H. B. Humiston Funeral Home, Kerhonkson, Sunday at 2 p. m. Interment will be in the Riverside cemetery at Marlborough.

Joseph L. Ready of Newburgh, who is well known in Kingston, died Thursday at St. Luke's Hospital in Newburgh. He is survived by his wife, Mrs. May VanDerzee Ready, one daughter, Mrs. John Haynes, of New York, and three sons, Joseph Ready of Brooklyn, and Richard and Harlen Ready, both of Newburgh.

Funeral services for Grant Young of 156 Fair street were held Wednesday afternoon at the W. N. Conner Funeral Home, 296 Fair street, the Rev. Chester C. Chilton of the Hurley Reformed Church officiating. Bearers were Stanley Steen, George LeFever, Festus Yeaple, John Smith. Burial was in the Kyserike cemetery.

Mrs. Effie Pine Quick, wife of Asa Quick of Stone Ridge, died at her home Thursday, at the age of 81 years. Besides her husband she is survived by two stepsons, Harry of Meadowbrook and Tracy R. of Greenfield, Mass.; a nephew, Ernest L. Terwilliger of Schenectady and a niece, Mrs. Florence Terwilliger of New York city. Funeral services will be held at the Stone Ridge Reformed Church, Sunday at 2:30 p. m. The remains will be placed in the vault at Fairview cemetery, for interment in Marbletown cemetery later. The funeral services will be conducted by the Rev. C. Van Tol of Beacon.

DIED

CURLE—In this city Wednesday, January 8, 1936, Veronica, beloved wife of David Curle and devoted mother of Mortimer, Howard, Olive and Eunice.

Funeral from her late residence, 78 O'Neil street, Saturday at 9 a. m., and at St. Joseph's Church at 9:30, where a high Mass of requiem will be offered for the repose of her soul. Relatives and friends invited. Interment in St. Mary's cemetery under the direction of Frank J. McCardle.

DE WITT—Suddenly in this city, Tuesday, January 7, 1936, Jacob, loving father of Harry, Jacob, Jr., Joseph, Herbert, Chancey and Homer; brother of Mrs. Susan Hannibal and William DeWitt.

Relatives and friends are invited to attend the funeral from his late residence, 48 Wilbur avenue, Saturday at 1:30 p. m., and at the Franklin Street A. M. E. Zion Church at 2 p. m., where services will be held. Interment in the family plot in Lomontville, N. Y.

DONAHUE—January 9, 1936, at Big Indian, N. Y., after a long illness, Della, beloved wife of the late Daniel Donahue, devoted mother of Mary, Joseph, James, all of Big Indian.

Funeral services will be held from the late residence, Saturday, January 11, 1936, at 9:45 a. m., and from St. Francis De Sales Church at 10:30 a. m., where a high Mass of requiem will be offered for the repose of her soul. Relatives and friends invited. Interment in St. Francis De Sales Cemetery. Funeral arrangements under the direction of Eugene B. Gormley, Phoenicia.

SHORT—In this city, January 10, 1936, at the home of her daughter, Mrs. Charles F. Seager, 223 Elmendorf street, Rosa Reynolds, widow of Jefferson Short.

Funeral arrangements will be announced later.

Hurrah! Hurrah!
OLD MAN DEPRESSION K. O.'D AGAIN. WHERE? AT
SPINNY'S
PORT EWEN, N. Y., ON ROUTE 9-W.
SATURDAY NIGHT
Corn Beef, Cabbage, Potatoes, Bread, Butter and a 12 oz. Glass of Beer for 15c
A Challenge to "Doubting Thomases"
Come and be convinced.
DANCING GOOD MUSIC
HAIL! HAIL!
CLAM BAKE SUNDAY AFTERNOON, JAN. 12, '36
BAKE SERVED FROM 1 to 6 P. M.
"DO WE GO TO TOWN?" "YEA....MAN."
All You Care to Drink - Soft Drinks - Beer.
Scintillating Music - A Homelike Atmosphere - Dancing
Together with A REAL CLAM BAKE
AND IMAGINE ONLY $2.00 PER PLATE FOR IT ALL!
Telephone Reservations Early—Phone Kingston 143

MINASIAN'S
FRUIT MARKET
PHONE 2821. FREE DELIVERY. 43 N. FRONT ST.
OPEN FRIDAY EVENING
Lettuce Iceberg 3 for 20c
CELERY Hearts 2 for 19c
BROCCOLI, large 19c | ARTICHOKES, lrg. 3 - 25c
RADISHES, Large Bunches.
TURNIPS, PARSNIPS, lb.
CABBAGES ..... lb.
RUTABAGAS ..... lb.
3 for 10c
ANOTHER FRESH SHIPMENT OF CLAPP & CLAPP JUICE
ORANGES Fully Tree Ripened. Good Size ..... Doz. 32c
No Color Added. Large ..... Doz. 39c
EXCLUSIVE AGENTS FOR ULSTER COUNTY
ORANGES FOR JUICE FLORIDAS SWEET Good size ..... 2 doz. 49c
Large ..... 2 doz. 59c
GRAPE FRUIT, Blue Goose, Jumbo, 3 for 25c, Large, 4 for 29c
LEMONS, lrg. 33c doz. SUNKIST ORANGES, Jumbo, doz. 43c
COFFEE BEECHNUT 25c
HELP OF PERCOLATOR
IVORY SOAP . . 3 cakes 17c
Marine Complexion Facial Soap, 4 cakes 29c
Dole Pineapple Juice, 2 for 25c
Sauerkraut, Lunch Size, 2 for 15c
Sunsweet Prunes, 2 lb. pkg. 15c
Molso Soups, 2 for 25c
Heinz Tomato Juice, 2 for 25c
Tuna Fish Flakes, 2 cans 25c
Salmon, flat tins 15c
Dill Pickles Large Jar 17c
JELLO, all flavors 5c
Hulbert's Orange Juice, 15 oz. can 15c
Aquarama, All Green, No. 2 can 23c
Sweet Giant Peas, 2 cans 29c
Bulley Cherries, Sour Pitted, 2 cans 29c
Armour's Pork and Beans, 20 oz. 10c

"YOU PRESS the BUTTON.. WE DO THE REST!"
● About forty years ago the Eastman Kodak Company originated their famous-slogan, "You Press the Button — We Do the Rest" to show how easy it was to take a Kodak picture. To them we gratefully acknowledge the inspiration for this advertisement.
NO wasted time when you toss your advertising problems in the Freeman's lap. No wasted effort, no misspent advertising dollars! No grief, no worrying, no uncertainty. From rough idea to finished proof the entire responsibility is ours. You simply "press the button"—we do the rest.
You press the button and our plant begins to move. Layout service, copy suggestions, typography advice are all furnished free. Every facility of our skilled organization — and of the Meyer Both Advertising Service which we buy for you — is yours for the asking, today, tomorrow, next week and all the year.
You press the button — we do the rest! From front office to carrier boy our staff is yours. Geared for service, the Daily Freeman is a modern, completely equipped newspaper, ready at all times to produce advertising that will sell more goods at less cost to you!
ADVERTISE IN
The DAILY FREEMAN

Events Around The Empire State

Poughkeepsie, N. Y., Jan. 10 (AP)—Everett R. Batchelder, 22, an artist and Mrs. Mary C. Masilio, his mother, both of New York city, are dead today as the result of a collision between their car and a milk truck.

Both Batchelder and his mother were thrown from their auto. They died three hours after the crash in Vassar Hospital. Charles Benson, of the Bronx, driver of the truck, was not held.

Seneca Falls, N. Y., Jan. 10 (AP)—An 80-year-old bride was secretly married to a 51-year-old bridegroom, Police Justice Alexander J. Byrne has revealed.

"They just walked into my office and asked to be married," Byrne said.

The couple was Mrs. Mary E. Reed and Francis R. Boland, both of Sodus.

Utica, N. Y., Jan. 10 (AP)—Radium $7,000 worth—has been saved from the ashes of the furnace at the office of Dr. G. M. Fisher.

The radium—199 milligrams—was in three rubber capsules in a bandage removed from the arm of a patient. The bandage was inadvertently thrown in the furnace.

An "emergency call" brought G. C. Ewing, from the American Radium Company of New York, who used a pair of pinchers and an electroscope to locate and extract the radium from ashes examined in small shovel lots.

RUINED CITY IN RHODESIA CLUE TO VANISHED RACE

Bulawayo, Southern Rhodesia (AP)—A hitherto undiscovered ruined city, half way between Bulawayo and the Victoria Falls, is regarded as a new clue to the lost nation which inhabited Africa before the Bantu, the racial type to which Zulus and many other African tribes belong.

The newly found city resembles the famous granite ruins of Great Zimbabwe, the so-called "mystery city" of Southern Rhodesia.

The question of who built Zimbabwe and why its civilization perished has long troubled anthropologists.

Since the ruins now discovered appear to have been built by the same race, the walls and terraces being of the same design, the national historical committee has asked the government to begin exploratory work immediately.

Of the many steps by which plows have progressed from the crooked stick powered by the muscles of man to modern methods of turning the soil, none were more important than improvements undertaken by James Oliver beginning in 1853.

Charter No. 10155 — Reserve District No. 2

REPORT OF CONDITION OF THE

WALLKILL NATIONAL BANK

Of Wallkill, in the State of New York, at the close of business on Dec. 31, 1935. Published in response to call made by Comptroller of Currency under Section 5211, U. S. Revised Statutes.

ASSETS

Loans and discounts	$542,589.15
Overdrafts	125.22
United States Government obligations, direct and/or fully guaranteed	338,268.71
Other bonds, stocks, and securities	120,995.92
Customers' liability on account of acceptances executed	17,651.40
Banking house, $7,686.95; Furniture and fixtures, $6,950.62	14,635.57
Real estate owned other than banking house	7,475.37
Reserve with Federal Reserve Bank	36,562.46
Cash, balances with other banks, exchanges for clearing house, etc.	27,186.06
Other assets	6,743.59
Total Assets	$1,109,233.23

LIABILITIES

Demand deposits, except U. S. Government deposits, public funds and deposits of other banks	$171,854.09
Time deposits, except postal savings, public funds, and deposits of other banks	504,239.59
Public funds of States, counties, school districts, or other subdivisions or municipalities	72,630.49
United States Government and postal saving deposits	139,642.74
Deposits of other banks, including certified and cashiers' checks outstanding	8,663.16
Total of items 16 to 19 inclusive:	
(a) Secured by pledge of loans and/or investments	$329,612.35
(b) Not secured by pledge of loans and/or investments	684,817.84
(c) Total Deposits	$914,130.07
Acceptances executed by this bank for customers and to furnish dollar exchange, exclusive of acceptances of this bank purchased or discounted	2,142.60
Acceptances executed by other banks for account of this bank	14,507.55
Capital account:	
Class A preferred stock, 1000 shares, par $50 per share, retirable at $50 per share	
Common stock, 500 shares, par $100 per share	$100,000.00
Surplus	60,000.00
Undivided profits—net	26,291.73
Preferred stock retirement fund	1,250.00
Tot. Capital Account	177,541.73
Total Liabilities	$1,109,233.23

MEMORANDA: Loans and investments Pledged to Secure Liabilities—United States Government obligations, direct and/or fully guaranteed $208,246.77

Other bonds, stocks, and securities 60,301.00

Total Pledged (including collateral) $268,636.41

Pledged:

(a) Against United States Government and postal savings deposits $184,573.12

(b) Against public funds of States, counties, school districts, or other subdivisions or municipalities 143,977.31

(c) Total Pledged $328,550.43

State of New York, County of Ulster, ss:

I, CLAUDE L. DEPEW, Cashier of the above-named bank, do solemnly swear that the above statement is true to the best of my knowledge and belief.

CLAUDE L. DEPEW, Cashier.

Sworn to and subscribed before me this 8th day of January, 1936.

JOHN WEBER, Notary Public.

CORRECT—Attest:

F. W. WILBUR
CLARENCE HERWIX
C. B. TURNTILLINGER
Directors

Speaking of ODD JOBS—

Whistle Tutor

Nobody can tell Miss Lucia Carruthers, 21, to go whistle for a living; she already does. Whistling, says the pretty Seattle, Wash., girl is an art. She she has opened up a whistling studio in the university district, and is building up groups of hobby-whistlers and professional whistlers. She starts with the scale and breathing exercises, then progresses to bird calls and obligatos, with concert work the final step. "Whistlers, like singers, must be born with a certain flexibility of the tongue," she said. "I've whistled all my life, but it's only in recent years that I've whistled seriously. As a background for professional wristling, Miss Carruthers studied music at Washington State College and in Los Angeles.

Tomorrow—Shadow Thrower.

The Daily Cross Word Puzzle

ACROSS

1. Loyal
5. Owns
8. Tears on a seam
12. Italian river
13. Literary scraps
14. Silkworm
15. Heavenly glow
16. Resume
17. Habit
18. Vegetables
20. Mixture
22. One who uses goods
24. Acknowledge as due
26. Goddess of the harvest
27. Valley
31. Bohemian dance
33. Triangular inset in a garment
35. Beverage
36. Tilt
37. Leguminous vegetable
38. He the chief feature of
42. Motion picture actress
48. Answer the purpose
48. Half- prefix
49. Drop the bait lightly on the water
51. On the ocean
52. Ireland
53. Feminine name
54. City in France
55. Sprinkles
56. Rent
57. Small whirlpool

DOWN

1. Young sheep
2. County in Pennsylvania
3. Go before
4. Game of chance
5. Head covering
6. Mentle feeling or intent
7. Capital of Oregon
8. Representatives
9. Trees
10. Sharp sound
11. Glut
19. Crystallized rain
21. Left and: abbr.
23. Health resort
24. Celestial sphere
25. Very small
28. Slandered
29. American general
30. Greek letter
32. Decrees
33. Trap
34. Poisonous tree of Java
36. Long abusive speech
39. Alternative
40. Award of valor
41. Cons
42. Cast off
43. Central male character
44. Hand out
46. Bell
47. Not hard
50. Strike gently

Solution of Yesterday's Puzzle

ATOM		TAPA		FIT								
SORA		ORAL		URI								
KEEN		DEMEANOR										
		GRASP		PINE								
MISLAY		ERIC										
ANTED		PRESUME										
RIA		DROSS		LAW								
TANGLED		UVATE										
		DOES		SMARTS								
ANIL		ERIES										
PONDERAL		THEN										
ERG		EVIL		LOLA								
RAS		LENS		YELP								

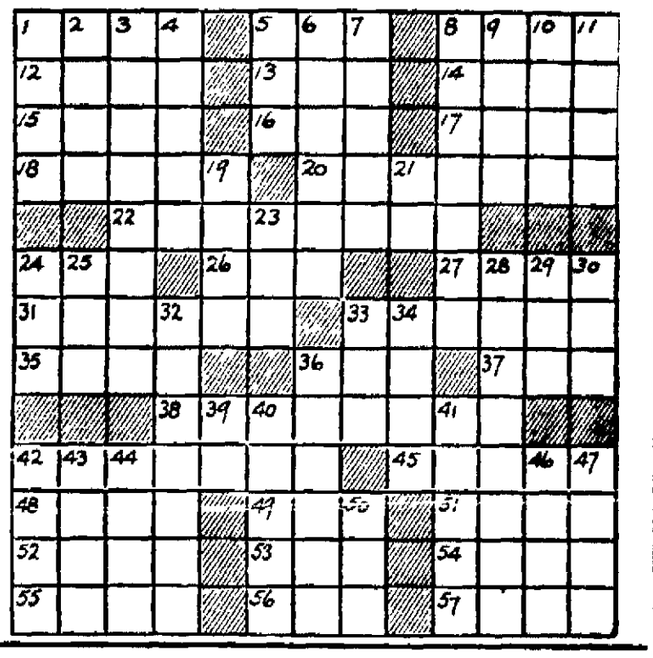

COLONIAL CULTURE PRECEDES UNREST IN FRENCH VIEW

Paris (AP)—French opinion is divided as to how far the teaching of French should be extended among the 60,000,000 natives in France's widely-scattered colonial empire.

Many Frenchmen, especially in the literary field, think French culture should be extended to all persons under the French flag no matter what shade their skins may be and no matter how far in the jungle they may live.

Such an undertaking, these protagonists of French institutions hold could not fail to benefit both France and its colonial subjects and would weld the colonies to the parent country.

Many colonial officials, however, say that introduction of French among the general population in the less advanced colonies should be carried on cautiously.

These officials attribute the unrest in British India in recent years partly to the widespread teaching of English in India and fear that a too rapid transition of the natives of such colonies as French Equatorial Africa, Senegal and Madagascar from their old manner of living would bring difficult problems.

ST. REMY.

St. Remy, Jan. 9—Sunday services January 12: Sunday school at 1.30 Preaching by the pastor, the Rev Philip Goerts at 2 30 p m All are welcome to these services.

The Ladies' Aid and Missionary meeting will be held Thursday, January 16 at 2:30 p. m. Election of officers will take place and a full attendance is desired The friendly social will also be observed at this time. The hostesses will be Mrs Tracy Van Vliet, Mrs Lewis Van Vliet, and Mrs K Sutton. New members and visitors are always welcome.

A number from this place attended the funeral of P G Freer at New Salem on Wednesday

Several from this place attended the funeral of Schuyler Deyo at Kingston on Monday

Mr. and Mrs Frank Pokorney entertained a party of friends from Kingston and St Remy on New Year's Eve. S.

Foreign statesmen are satisfied with President Roosevelt's roast of "autocratic government." They think it means the other fellow

January Clearance Sale of FURNITURE

HERE ARE JUST A FEW OF THE SPECIALS!

FURNITURE FOR LESS THAN THE LEAST YOU EVER PAID

3-PIECE LIVING ROOM SUITES — Reg. $75.00, NOW . . $39.50 — Reg. $89.50, NOW . . . . $59.50 — Reg. $149.50, NOW $89.50

3 PIECE BEDROOM SUITES — $85 Modernistic . . . . . $49.50 — $109.50 Butt Walnut $69.50

$29.50 5 Pc. Breakfast Set, Stainless Enamel Top $19.95

$8.75 5-Piece Breakfast Set, unfinished $6.50

Bed, Spring & Mattress, Reg. up to $7.50. EA $3.95

Innerspring Mattresses Reg. $17.50 . $10.95

CONGOLEUM RUGS, 9x12, Reg. $7.95 . . . . . $5.95

$6.00 PULL-UP CHAIRS $3.95

$22.50 Studio Couch with 8 pillows $16.45

$35 Studio Couch with 8 pillows $21.95

$4.50 BASSINETTES, SPECIAL $2.98

$29.50 KITCHEN CABINETS, NOW $19.95

$4.95 UTILITY CABINET WITH SHELVES. $3.39

$15.00 SET OF DISHES FOR 8 . . . . . $8.95

WALNUT END TABLE . 79c

BRIDGE LAMP & SHADE. $1.98

MAGAZINE RACKS . . . 98c

TABLE LAMP & SHADE . . 98c

A COMPLETE LINE OF KEROSENE AND GASOLINE COOK STOVES FROM $3.95 UP. ALSO COAL STOVES & HEATERS, FROM $17.95 UP.

Baker's FURNITURE STORE 35 NORTH FRONT ST.

KNOWN FOR VALUES

GRANTS

250,000 NEW DRESSES

Fast Color Percale!

Smart 1936 Styles!

$1

New Action Backs!
Military Styles!
New Shirtmakers!
Wide 2-in. Hems!

Plaids! Dots! Checks! Florals!

Action! Smartness! Pleated and shirred backs! Roomy sleeves and full-cut skirts! That's what makes these dresses perfect for every daytime occasion! The new prints are charming . . . the color effects thrillingly new. Extra fine tailoring!

For misses, women and larger women up to 52.

WASHED by the Makers of RINSO

W. T. GRANT CO.

305-307 Wall St., Kingston

KNOWN FOR VALUES

GRANTS

SATURDAY SPECIAL

Thick, Rich, Long wearing! Pattern woven clear through.

Oriental Reproductions

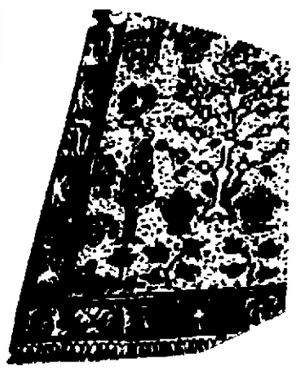

Size 24x40 $1 ea.

Oriental and Chinese Designs carried out in gorgeous Reds and Blues . . . . . .

We Bought 1,000,000 Yards For This Gigantic Sale!

DRESS FABRICS

Here's Proof of Real Savings!

10c Yd.

Regular 15c...Solid Colors BROADCLOTH

Regular 15c . . . Colorfast PRINTED PERCALE

Both 36 Inches Wide!

Regular 19c PERCALE. Fine, Firm! 36-inch. . . 15c yd.

15c to 19c SUITINGS. Plain colors. 36-inch. 15c yd.

Regular 19c DRESS GINGHAMS. Plaids, checks. 32-inch. . . 15c yd.

GRANT'S PATTERNS ...to make dress-making easy. 15c

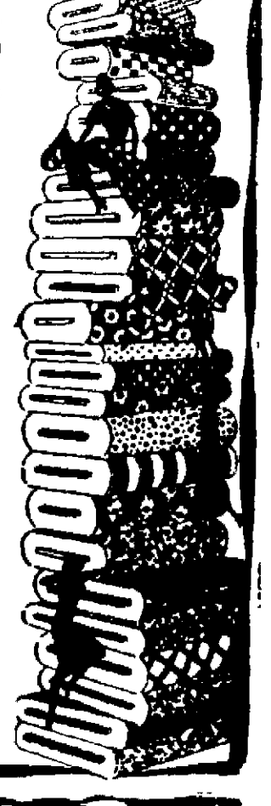

Raw Silk Prices Up 12½%!

Yet Grants Cuts the Price!

Silk Hose

First Quality! Chiffon! Full Fashioned!

Regularly 59c 47c

We went out early and snapped these up before the rise in silk!

Everything you demand in fine stockings! Sheer, flawless chiffon, with dainty picot Bamberg tops. French heels, re-enforcements, all the leading shades. Save 12c on every pair!

Town Wear Made Neutra

W. T. GRANT CO.

305-307 WALL ST.

Kingston High Plays Tonight At Ellenville In DUSO Opener

With the exception of Middletown, which is not scheduled, the teams in the DUSO circuit will go into action tonight, playing their first league game.

Kingston goes to Ellenville for a game with Ellenville High on the Norbury Hall floor; Port Jervis travels to Newburgh and Liberty plays at Monticello.

In last year's meeting between Kingston and Ellenville the Maroon took the long end of a 43 to 25 score, Charlie Bock gaining the scoring honors with 19 points. Coach Kiss will present almost the same line-up in the game tonight. The Ellenville team has been weakened through graduation of some of last year's players and has also suffered through the illness of Coach Clark and has lost three of the four preliminary games it has played so far, winning the last game from Fallsburgh. Ellenville's chief reliance is said to be Ed Kass, six foot four center, reputed to be able to take the ball off the backboard and drop it into the basket with great accuracy. Coach Kiss will have Al Bruce and Tommy Maines to call on to stop this ace. The balance of the lineup will include Charlie and Eddie Bock, forwards; with Knute Belcher, Lou Glenn and Eddie Bahl ready to fill the guard positions.

The Kingston Jayvees will also make the trip, playing the Ellenville seconds in the preliminary. Coach Whiston's boys have up to date won four straight games and are out to make it five straight. The starting lineup will probably be Banks, Bartroff, Argulewicz, Silverberg and Newell.

The DUSO Situation.

Reports credit Kingston with having about the best balanced team, so far, in the DUSO circuit, with the Bock brothers listed as the two best forwards in the league.

Liberty, which plays Monticello tonight, at Monticello, has taken a close game from Ellenville and gave Port Jervis a good beating on the Port Jervis court.

Port Jervis, last year's champions, plays at Newburgh tonight.

One writer sees little danger of a championship team from either Middletown or Newburgh this year, although admitting that they might spring a surprise should they get going right. Monticello and Port Jervis, according to the same observer, are given chances for not much more than a mediocre season.

Sioux Five Drubs Cordts Hose, 35-24

Thursday evening at the Reformed Church Hall in Port Ewen, the Sioux Five squelched the firemen of Cordts Hose by a score of 35-24.

The Port Ewen Redskins got off to an early lead and held it throughout a fray that was marked with arguments, fisticuffs and what have you. The game was played on even terms until the final quarter, when low grumblings began to be heard, and with four minutes to go these grumblings broke into open combat when Mike Carpino and Hal Ferguson squared off. A near riot followed until the two teams were separated and the game allowed to continue until the end.

Don Decker carried the biggest tommyhawk in last night's fray, slipping the leather sphere through the iron loop for six fields and a foul. Jack Short followed with five fields for a ten point total. Emil Bock showed the way for the losers sinking five fields for a tally of ten markers.

Wednesday night at Cornwall the Sioux Five defeated the Cornwall St. John's by a one-point margin of 27-26. Cornwall had previously beaten the Indians in the Redskin's opening game. In this tilt Yutch Munson led the way for the winners and Clayt Smith set the pace for the losers, each sinking four fields for an eight point total.

The box scores:

Sioux Five.

	FG.	FP.	TP.
Ferguson, f	4	0	8
Decker, f	6	1	13
Munson, c	0	0	0
O'Reilly, g	2	0	4
Short, g	5	0	10
Total	17	1	35

Cordts Hose.

	FG.	FP.	TP.
Planthaber, f	1	0	2
Bock, f	5	0	10
Storms, c	2	0	4
Carpino, g	2	0	4
Krepple, g	2	0	4
Total	12	0	24

Score at end of first half, 14-10, Sioux Five leading. Fouls committed: Sioux Five 2, Cordts Hose 4. Referee, Clark.

Sioux Five.

	FG.	FP.	TP.
Ferguson, f	3	0	6
Decker, f	1	0	2
Munson, c	4	0	8
O'Reilly, g	2	0	4
Short, g	3	1	7
Total	13	1	27

Cornwall St. John's.

	FG.	FT.	TP.
C. Smith, f	4	0	8
Davidson, f	0	0	0
Burgess, c	2	0	4
Miller, g	2	1	5
T. Smith, g	2	0	4
Dry, g	2	1	5
Total	12	2	26

Fouls committed, Sioux Five 3, Cornwall 4. Referee, Deyo.

Wilmer Allison Tops Tennis Rankings for The Second Time

New York, Jan. 10 (AP).—Wilmer Allison, despite his recent defeat by Arthur Hendrix, young Florida player, again led as a candidate for the United States Davis Cup team today after topping the national tennis rankings for the second year.

The rankings, marked by a wholesale revision in the "first ten," also placed the youthful Donald Budge of Oakland, Calif., and Bryan M. (Bitsy) Grant of Atlanta in the forefront of cup team prospects.

Budge, ranked ninth last year, his first time in the big ten, was advanced to second place, and Grant was moved from tenth to thiard. The 31-year old Allison, conqueror of England's Fred Perry in the national championships, has been a "first ten" player for eight successive years.

The others in the first ten: Frank X. Shields, Sidney Wood, and Gregory S. Mangin, New York; Frank Parker, Milwaukee; J. Gilbert Hall, Orange, N. J.; Wilmer Hines, Columbia, S. C.; and Berkeley Bell, New York.

Helen Jacobs Leads Women

The rankings, which will not become official until the formality of approval is completed by the annual United States Lawn Tennis Association at Philadelphia next month, list Helen Hull Jacobs of Berkeley, Calif., as No. 1 woman player for the fourth successive year.

Her only rival for the place, Mrs. Helen Wills Moody, was unranked because of insufficient data. She played only in England last summer, winning the Wimbledon championship.

Mrs. Ethel Burkhardt Arnold of Los Angeles, another recent convert to the professional game, was ranked second in the women's division, followed by Mrs. Sarah Palfrey Fabyan, Cambridge, Mass.; Carolin Babcock, Los Angeles; Mrs. John Van Ryn, Philadelphia; Gracyn Wheeler, Santa Monica, Calif.; Mrs. Mary Greef Harris, Kansas City; Mrs. Ary J. Lamme, Rye, N. Y.; Mrs. Dorothy Andrus, New York, and Catherine Wolf, Elkhart, Ind.

Top rankings in other divisions: Intercollegiate singles, Wilbur Hess, Rice; doubles, Paul Newton and Richard Bennett, California; junior singles, Robert Riggs, Los Angeles; doubles, Riggs and Joseph Hunt, Los Angeles; boys singles, Isadore Bellis, Philadelphia; doubles, Joseph Fishbach, New York, and William Umstaedter, Milburn, N. J.; girls singles, Patricia Henry, Los Angeles; doubles, Patricia Cumming, Westfield, N. J., and Hope Knowles, Philadelphia.

Los Angeles Golfers After Gold and Glory

Los Angeles, Jan. 10 (AP).—A dozen pro star golfers ranked as favorites today in the 11th annual Los Angeles $5,000 open tournament.

The 129 qualifiers were scheduled to play 18 holes today, 18 tomorrow and the 36-hole championship round Sunday.

Most feared entrants were MacDonald Smith, four times winner of the event; Horton Smith, recent Pasadena Open winner, and Harold McSpaden, runner-up in the last three tournaments in Southern California.

Other stars, lured westward for a shot at gold and glory staked out along California's winter tournament trail, included Vic Ghezzi, Deal, N. J., who won the Los Angeles Cup last year in a tough play-off with Johnny Revolta, and Sam Parks, the National Open king.

Equally dangerous are Jimmy Hines, Long Island pro, who breezed in eight strokes in front to win the Riverside Open last Sunday; Paul Runyan, leading professional low-scorer in 1935; Walter Hagen, anxious to regain his championship laurels; Craig Wood, Harry Cooper, Leo Diegel, Olin Dutra, Willie Hunter, Willie Goggin, Orville White, Jimmy Thompson, Henry Picard, and Ky Laffoon.

Interesting Games At Wallkill Sunday

Two interesting games of basketball are scheduled for Sunday afternoon at the Wallkill Prison.

The first game will bring together the tail-enders of the league, the Newburgh Rangers and the Prison team, in a contest to see which one takes the cellar position.

The other event, on the contrary, will be between the leading teams, the DuPonts of Newburgh, who have won two and lost two, and the Middletown Y. M. C. A., which has won three and lost none. The DuPonts must take this game to keep in the running for first half honors.

WRESTLING LAST NIGHT

(By The Associated Press)

Hartford, Conn.—Danno O'Mahoney, 222, Ireland, defeated Owen George Zaryoff, 208, Grafton, Mass., two straight falls.

St. Louis—Ed (Strangler) Lewis, 250, Glendale, Cal., defeated Leo Nomm, 221, Seattle, Wash., in 24:23; Ray Steele, 216, defeated Cy Williams, 235, Tallahassee, Fla., 21:10; Gus Sonnenberg, 210, Buena, defeated Ernie Zeller, 235, Terre Haute, Ind.; Pat Fraley, 225, St. Cloud, Minn., defeated Ambrose Kaercher, 210, Indianapolis, 16:16.

GOLF PAGEANT MARKS TOURNEY

Waiting for the start of the Los Angeles open golf tournament, noted golfers took part in a pageant celebrating the game. John Duncan Dunn wears the kilts as he and Gwen Steel, "Miss Los Angeles," gaze on "Lighthorse" Harry Cooper attired and framed as a Blackheath golfer of 1800. (Associated Press Photo)

Home Leaders Take First Game In Series With Stone Ridge

Much more interesting than the final score of 29-19 would indicate was the opening game Thursday night, at B. W. S. hall, High Falls, between the Home Leaders and the Manor House Five of Stone Ridge.

The Kingston team started with a seven to four lead in the first quarter, but the end of the first half found things evened up with the score 12 all.

The Stone Ridgers met disaster in the third quarter, when they were able to make but one point while the Home Leaders were garnering an even dozen.

The two teams broke fairly even on called fouls, but the Stone Ridge boys had a slight edge when it came to converting. The Home Leaders were away ahead on field baskets, making 11 to five chalked up by the locals.

"Sure Shot" Freer, who has recently entered the spotlight at basketball games, went up with the Home Leaders and was kept busy autographing cards for fans who had heard of his exploits.

The box scores:

Home Leaders.

	F.G.	F.P.	T.P.
Niles, f	2	0	4
Van Etten, f	2	2	6
Schline, c	2	0	4
Kelly, g	1	5	7
Dykes g	0	0	0
Cullum, g	4	0	8
Total	11	7	29

Stone Ridge.

	F.G.	F.P.	T.P.
Van Deusen f	1	1	3
Kelder, f	2	2	6
Chilson, c	1	3	5
Short, g	1	1	3
Gaddis, g	0	0	0
Bruck, g	0	2	2
Total	5	9	19

Score at end of first half, 12-12 all. Fouls committed, Home Leaders, 11; Stone Ridge, 10. Referee, Rash. Timekeeper, Joe Quest. Time of halves, 20 minutes.

BOWLING SCORES

National League.

Following are the scores of games rolled on the Y. M. C. A. alleys Thursday night by teams of the National League:

Freeman.

Frey	169	156	141	466
Hartman	190	200	172	562
Shurter	184	134	139	457
Total	543	490	452	1485

Fullers No. 4.

J. Qualteri	111	125	135	371
A. Mazzie	115	107	168	390
Blind	169	134	139	442
Total	395	366	432	1203

High single scorer, Hartman, 200. High average scorer, Hartman, 188. High game, Freeman, 543.

Fuller's No. 2.

F. Hornbeck	129	158	132	419
J. Snyder	160	162	137	459
C. Rowland	162	143	132	437
Total	451	463	401	1315

Everett & Treadwell.

J. Garon	125	134	156	415
J. Scott	178	167	139	484
Blind	129	143	132	404
Total	432	444	427	1303

High single scorer, J. Scott, 178. High average scorer, J. Scott, 161. High game, Fuller's No. 2, 463.

Babcock Farms.

Storms	148	186	165	499
Longendyke	175	195	171	552
Heard	167	156	176	499
Total	480	537	499	1550

Central Hudson No. 2.

Johnson	109	167	152	428
Weber	130	198	154	482
Schick	147	149	149	445
Total	386	514	455	1355

High single scorer, Weber, 198. High average scorer, Longendyke, 184. High game, Babcock, 537.

VIKINGS TO PLAY THE MISSIONS SATURDAY NIGHT

In the game at Epworth Hall Saturday night, the Vikings will meet the Missions of the Church of the Comforter, the game starting at eight o'clock.

There will be a preliminary game at seven between the Wings and another junior team.

Toronto—Joe Savoldi, 202, Three Oaks, Mich., threw Tom Alley, 225, Australia, 40:33.

JEGHERS AND QUICK WIN AT POOL THURSDAY NIGHT

Two games were played in the pool tournament at the Kasilch parlors Thursday night. In the first Walt Jeghers defeated Stanton Warren 100 to 65, making a high run of 21. Warren has a high of 16.

In the second game Clifton Quick took his game with John Naccarato 100 to 31. High runs, Quick, 19, Naccarato, 10.

There will be no game tonight.

The United States Lawn Tennis association has announced that Wilmer Allison of Texas and Helen Jacobs of California (shown above) have been selected as the country's number one players. Both won the national singles at Forest Hills. Miss Jacobs was defeated at Wimbledon by her compatriot, Mrs. Helen Wills Moody, but she rather did not enter the national tournament. (Associated Press Photo)

Formidable Task For The Phillies In American 2nd Half

The Philadelphia Hebrews won the first half championship of the American Basketball League 1935-1936 race, after a campaign of 10 weeks, in which period the Quakers were never ousted from first place.

In the second half of the season, starting next Saturday night, the Philadelphia Hebrews will have a more formidable task on their hands in attempting to capture both divisions. Both the Jewels and Visitations are starting with their lineups strengthened and in fine physical condition for the first time in over a month. The Jersey Reds, probably the strongest team in the league for the past five weeks, will make a start with practically an entirely different club than began in November, while the same condition is true with the Kingston Cities Service.

The Trenton Moose, transferring their operations to Passaic, have unloaded several of their veterans and will present the find of the present season, in Rabinowitz, together with Saunders, Kellett, Bass, Borgeman, Tackacs, Clancy and Seltzen, formerly of Iowa State. The last three named players are youngsters of proven experience. Passaic will hold forth in the armory of that city, beginning Wednesday, January 15.

Final Standing—First Half

	Won	Lost	Pct.
Philadelphia	14	5	.737
New York	11	8	.579
Brooklyn	10	10	.500
Jersey Reds	9	9	.500
Kingston	7	12	.368
Trenton	4	11	.267

Schedule for opening week of second half:

Sat., Jan. 11—Brooklyn Visitations at Philadelphia.

Sun. Aft., Jan. 12—Passaic at Jersey.

Sun. Eve., Jan. 12—Jersey at New York.

Sun. Jan. 12—Philadelphia at Brooklyn.

Wed., Jan. 15—New York at Kingston.

Wed., Jan. 15—Brooklyn at Passaic.

Real Test for Bill Flanagan

Bill Flanagan, who joined the Cities Service team last Wednesday, is expected to get a real test over the week-end when the tossers of Frank Morgenweck play three exhibition games.

Tonight the Morgenweckers are scheduled to play St. Peter's Alumni at Poughkeepsie, Saturday meet the Rochester club and Sunday skirmish against Sam Seigel's Bisons in Buffalo.

Flanagan, who played with Little Falls in the former State League, was not in the game with the Philadelphia Hebrews Wednesday long enough to work up a sweat. He was not wholly familiar with the Morgenweck system, that's why. But since that battle he has practiced with the Cities Service tossers and is ready to go tonight.

When he played in the State League, Flanagan shot baskets with deadly accuracy and hit a fast clip on the floor, making himself valuable on defensive play too. If Bill lives up to his reputation, he should be just the man Morgenweck has been seeking. The old maestro is after young blood, realizing that the second half of the American schedule will be a real gruelling affair.

Kingston plays its first home game of the second half of the league at the Municipal Auditorium, Wednesday, January 15. The New York Jewels will furnish the opposition.

Clermonts Win from Wallkill Prison in Exciting Contest

The Fuller Clermonts stayed in the running for the first round of the Wallkill Valley League Thursday night at Wallkill, when they defeated the Wallkill Prison 42-34. Minus Bing Van Etten, Al Short and Munson, the shirtmakers led throughout the entire game. Switching their men to all positions the inmates trailed 13-12 at quarter and 23-20 at half. Due to Raynor's work in the first half, when he collected most of his points, the inmates put up a great battle. The prison men were in an uproar over the great showing of their team.

With Krum, Myers and Blackwell scoring 12, 11 and 10 points respectively, the Clermonts warded off the threatened defeat. Raynor led both clubs, with 14 points, while Grant made 8, all of them coming in the last half. This was the third victory in four starts for the Clermonts. The game between the Kendalls and Kingston Aces was called off.

The boxscore:

Clermonts

	FG	FP	TP
Blackwell, rg.	4	2	10
Myers, lf.	5	1	11
Krum, c.	5	2	12
Boyce, rg.	3	1	7
Streeter, lg.	1	0	2
Total	18	6	42

Wallkill

	FG	FP	TP
Schwartz, rg.	0	0	0
Petwersky	0	0	0
Leonard, lf.	2	0	4
Davern	2	0	4
Freeman, c.	2	0	4
Meyers	0	0	0
Rayner, rg.	7	0	14
Grant, lg.	4	0	8
Total	17	0	34

Score at the end of the first half—Clermonts, 23; Wallkill, 20; referee, DeMare.

Chichester Defeats Tannersville CCC

Wednesday evening on the Tannersville Y. M. C. A. court, Chichester defeated the Tannersville C. C. C. Camp by a score of 26-25.

The score:

Chichester.

	FG	FG	TP
Zimmerman	3	2	8
Grant	3	0	6
Shultis	1	0	2
Johnson	4	0	8
Craig	0	0	0
Lee	1	0	2
Jansen	0	0	0
Total	12	2	26

Tannersville C. C. C.

	FG	FG	TP
Vache	5	0	10
Telon	4	0	8
Duncan	2	0	4
Carp	0	0	0
Warner	1	1	3
Total	12	1	25

RESULTS IN ROTARY BOYS' ATHLETIC LEAGUE

Thursday afternoon at the Y. M. C. A., games in softball, hockey and in basketball were played in the Rotary Boys' Athletic League. In softball the Red, White and Blues defeated the Rangers by a score of 6-2. In hockey the Eagles lost to the Shooting Stars by a count of 7-0, while in basketball the Rangers doubled the Ravens by a score of 8-4.

The standings in the league are as follows:

Team	W	L	Pts.
Rangers	4	1	8
Shooting Stars	4	1	8
Red, White and Blues	3	1	6
Ravens	1	4	2
Eagles	0	5	0

Camden, N. J.—Bruie Busch, 220, Omaha, defeated Alphonse Bisignano, Italy, two straight falls.

More Protection for Prep Football Player

Chicago, Jan. 10 (AP).—Ways and means of providing additional protection for prep football players were under consideration today as the rules committee of the National Federation of High School Athletic Associations met for its annual two-day sessions.

It was likely, said Henry V. Porter of Chicago, secretary of the committee, that the intermission time between periods would be lengthened. The traditional one minute rest between the first and second, and third and fourth sessions was expected to be increased to two or three minutes, and the 12 minutes between halves boosted to 15.

Porter said statistics indicate that most of the serious injuries on prep gridirons occur near the start of the second half. Feeling that lack of proper warming up may be partly responsible, coaches, in answers to questionnaires, have suggested an extra three minutes between halves, devoted to limbering exercises.

The rule prohibiting roughing, or tackling a ball carrier after he has gone out of bounds, was due for strengthening. Porter said officials in the 14 states which have adopted the National Federation code would be told to enforce strictly the anti-roughing rule.

While no drastic changes in the rules were planned, questionnaire responses indicated that the forward passing regulations needed clarification. National Federation rules permit passing from anywhere behind the line of scrimmage, and some difficulty with tosses from beyond the line has been encountered.

FIGHTS LAST NIGHT

(By The Associated Press)

Baltimore—Hookey Jackson, 164, Salt Lake City, outpointed Bob Turner, 161, Richmond, Va., (12); Frankie Litt, 148, Baltimore, stopped Norman Cohen, 144, Richmond, (4).

NO BASKETBALL GAME AT WHITE EAGLE HALL TONIGHT

Manager Dolly Tonto announces that there will be no basketball game at White Eagle Hall tonight, as some of the players want to attend the Patrolmen's Ball.

The game scheduled was between the Home Leaders and the Fuller Clermonts.

COXSACKIE SHOOTERS FAILED TO SHOW UP

The members of the Kingston Rifle and Pistol Club called off the contest, when, because of the storm Thursday, the shooters from Coxsackie were prevented from coming to Kingston for a competitive shoot.

The regular Thursday evening shoot was carried off as usual and at the close refreshments were served.

First Ruler of Bavaria

Prince Luitpold, the first ruler of Bavaria, came to the throne of this German state on June 7, 1886. Ludwig II and Otto I, sons of Maximilian, the former ruler, were declared insane, and Luitpold was given the regency. Ludwig had ruled under another regency, but upon his deposition committed suicide. During the long rule of Luitpold Bavaria eluded the extreme popularity of Germany; but it was long before she forgot her traditional rivalry and religious antagonism toward Prussia. This feud in the German Centenary lasted until Ludwig III became king on November 5, 1913, upon his father's death.

Willie Hoppe at 48 Still Remains the "Boy Wonder" of Billiards

Chicago, Jan. 10 (AP).—Willie Hoppe of New York, gray-haired and 48 years old, still is the boy wonder of billiards.

The famed New Yorker, who has played championship billiards 30 years through three generations of sport stars, today had a lead of 20 points over Welker Cochran, San Francisco, in his challenge match for the world's three cushion billiard championship. He beat Cochran 60 to 41 in 57 innings, in the opening block yesterday afternoon and polished him off 60 to 51 in 60 innings last night.

This afternoon and tonight they play their third and fourth blocks, with the finals tomorrow afternoon and tomorrow night.

Back in 1907 when Ty Cobb was trying to keep a first year job with Detroit, before Jack Dempsey crossed a right, or Babe Ruth had even hit a home run, Hoppe was playing championship billiards. Hoppe, still called Willie and the boy wonder, has played more billiards than any man since the game was invented.

Has Held All Other Titles

Holder of all other championships, Hoppe has never been able to annex the three cushion crown. His greatest fame came as a balk line champion. He is a present title holder at 18.1. Hoppe seemed in a fair way today to realize his ambition in winning the three cushion title, judging from his performance in the two opening blocks of the 360 point match.

Cochran held the lead only once in the first block and in the second sat in his chair and watched Hoppe build up a lead that the San Francisco cue star, twice three cushion champion, was never able to overcome.

As a result of his victory last night, Hoppe has a total of 120 against 92 for Cochran. Cochran won the championship in the world's tournament held here in November with Hoppe earning the right to challenge by finishing as runnerup.

"Underground Railroad" Name Originated in Ohio

The incident that is credited with having led to the coining of the term "Underground Railroad" took place in Ohio in 1813. In that year, says a writer in the Cleveland Plain Dealer, a negro by the name of Tice Davids escaped from his plantation in Kentucky and was making his way toward Ohio.

Reaching the shore of the Ohio river, with his master in close pursuit, the fugitive knew that there was no other path for him but to jump in the water and strike out for the opposite side. After some time the master located a skiff and started out across the river in pursuit, all the while keeping his eyes on the escaping negro. Almost until he reached the Ohio shore the slave-master followed the fugitive with his eyes, but by the time he got out of the skiff and onto the land he lost track of the negro who had disappeared—somewhere.

The truth of the disappearance was that a group of abolitionists in Ripley, seeing the negro swimming breathlessly toward the shore, gave him a hand and hurried him away over the hills of Brown county, and he was guided from one station to another until he reached northern Ohio. Near Sandusky he settled down to spend his days in freedom.

Finding no trace of the missing negro after a thorough search in the vicinity of Ripley, the master spurted, "That fellow must have gone off on an underground road."

This incident and the master's remark became popular among the abolitionists who soon adopted the term "Underground Railroad" for their system of helping runaway slaves.

First U. S. Machine-Made Paper Delaware Product

The great development of paper-making machinery and its introduction into the industry here dates back to the first quarter of the Nineteenth century. The first machine-made paper manufactured in the United States was made by Thomas Gilpen in 1817 on a cylinder machine in Brandywine, Del. The first Fourdrinier machine made in this country was made in 1829. In Europe machinery was utilized in the paper-making industry from about the year 1770.

Rag paper, which was known to the Chinese before the Christian era began, was introduced into Europe by the Saracens in the Eighth century, first through Spain, then France, Holland, Italy, Germany and England. The Saracens or Arabs are thought to have learned the art when they captured the Chinese city of Samarcand in 704, A. D.

There was little demand for paper at first in the American colonies, with few books printed, no newspapers for some time, and little personal correspondence. Parchment was still in use, while the paper that was required was imported from Europe. The first paper mill in this country was built in 1690 in Germantown, Pa.

Athens Stands in Great Cup

Modern Athens stands in a great cup with mountains on three sides off the coastline on the fourth. It is grown out around Mt. Lykabettos which rises sharply out of the city and the busy city centers a strong contrast with its classic ruins, which lie down gently on it from the Acropolis. Athens is an outdoor city, which means in only the place to spend such chores or to sleep, and much of the buying and selling of its merchants is carried on in the streets. The Greeks are on foot of their shops as the Spaniards are, and at noon all shops close until 5 p. m., staying open late at night to make up for lost sale. Dinner is not served until 8 and 9 p. m. It is an hour to an Athenian this midnight is to an American.

Plea Is Considered

Albany, N. Y., Jan. 10 (AP)—Governor Herbert H. Lehman considered today the final plea for commutation of the death sentence imposed on Albert H. Fish, killer of 10-year-old Grace Budd. Fish, a 66-year-old house painter, awaits execution at Sing Sing Thursday night. James Dempsey, attorney for the confessed murderer, told the governor at a clemency hearing yesterday that Fish is insane now and was insane at the time of the slaying.

POLICE BALL

AUSPICES

Kingston Patrolmen's Association

BENEFIT POLICE PENSION FUND

KINGSTON MUNICIPAL AUDITORIUM

TONIGHT

It is with sincere appreciation that we acknowledge the following additional list of patrons:

Rosemount Dress Co., A. D. Rose Inc., Reis Brothers, Rabin Clothing Store, Roach Brothers, Mr and Mrs Victor Russo, Mr. and Mrs. Christopher P. Roche, Reliance Marine T. & C. Corp., Rip Van Winkle Auto Co., William T Reynolds & Co., Inc., Dr. Harold L. Rakov, Mr. and Mrs. Edward F. Reynolds.

Hon Harry E. Schirick, Strauss Stores, Shamrock Grill, Sears, Roebuck & Co., Safford & Scudder, George B. Stylee' Sons, Smith Letter Advertising Service, Shanghi Loo Chinese Restaurant, State of New York National Bank, Frederick Stephan, Jr., Sam N. Stone, Frank Sottile, Schick's Beauty Shop, Mr. and Mrs. John A. Saxe, Sahler's Sanitarium, S. & C. Restaurant, Frank Spadafora, Schwenk's Bakery, Schryver Lumber Co Louis Smith, J. R. Schultz Paint Store, Sunnyside Grill Mr and Mrs Augustus Steuding, Mr. and Mrs. Alfred Schmid, James A. Simpson, Mrs. Salzman's Bakery, Inc., Stock & Cordts, Stuyvesant Hotel, Dr. and Mrs Frederick Snyder, Stuyvesant Garage, Doc Smith's Garage, Sea Grill Restaurant, Howard St. John, Dr E F. Sibley, Dr. and Mrs. Morris Silk, Singer & Frederick, Schoentag Hotel, Route 9-W, Schwalbach Brothers, Inc., Mr. and Mrs. James V. Simpson.

S. L. Torrey, Mr. and Mrs. David Terry Twin Beauty Shop, The Great Atlantic & Pacific Tea Co Hon Frederick G Traver, Tidewater Oil Co., Terpening Ice Cream Co Mr. and Mrs John Troy, Thomsons Laundry.

Up-to-Date Store, Universal Electrical & Radio Store, Ulster Fuel Oil Co., Ulster County Auto Radiator Co., United States Lace Curtain Mills

Van Kleeck's Garage, Van's Drug Co., Van Slyke & Horton.

A Friend, F. W. Woolworth & Co., L. S. Winne & Co., E. Winter & Sons, Wonderly Co., Wieber & Walter, Williams Bread Co., White Duck Inn, Dr. and Mrs. Robert B. Whelan, Dr. S. D. Wolff, John E. Weber, Whelan Drug Co., W. G. B. Oil Clarifier, Inc., Harry Wood, Hon Charles W. Walton, Bert Wilde Inc., Weber's Pharmacy, Mr. and Mrs. Theodore Wood, Dr Harold A Wilson, Western Union Telegraph Co., West Shore Hotel.

Young & Hess, A Friend.

Mr and Mrs Paul Zucca, Mr and Mrs John Zacchio, Zwick & Schwartz, A Friend.

P. J. O'Neil, Colonial Taxi Service, Mr. and Mrs Frank L. Meagher, Kingston Modern Home Supply, Victor Lasher, Woodstock, N. Y; Knauss Brothers, Poughkeepsie, N. Y., Golden Rule Inn, Kingston Paid Firemen's Association, A Friend, Mr and Mrs. Arthur L. Colligan, Ray Lang, Millard & Son, Jake Tremper, Maurice A Baker, Clow's Dairy, Poughkeepsie Mineral Water Works, Fire Underwriters, Mr. and Mrs. Frank W. Brooks, Mr and Mrs. Joseph H. Foreman, Charles J. Messinger, New York Telephone Co., Charles Nettice, Leo. McAuliffe, Fred Ackerly, The Martin Cantine Co., Saugerties, N. Y.; Fred C. Stoudt, Morris Yallum, Van Valkenburgh Insurance; Mr. and Mrs. James V. Halloran, Dr. and Mrs George W. Ross, Port Ewen, N. Y.; Hosler Ice Cream Co., Dr and Mrs Chester A. Van Gaasbeck, A Friend, Chilson-Newberry Co., Richard Meyer, Mr and Mrs C. Ray Everett Schuler's Foods, Rochester, N Y; Samuel Messinger, Smith Avenue Storage Warehouse, Inc., Mr. and Mrs. John B Kearney, Hole-in-the-Wall, Restaurant; Modica's Dairy, Sawkill, N. Y.; Michael Sarkis.

Patrolmen's Ball Starts at 8:15 Tonight

Tonight the annual ball of the Kingston Patrolmen's Association goes on at the Municipal Auditorium where one of the largest assemblages to attend a social event of the kind is expected to gather for the evening's program that promises to be overflowing with enjoyment.

The entertainment will start at 8:30 o'clock following a musical concert that is scheduled for 8:15, and after the vaudeville Harry Maisenheider's Commanders and Paul Zucca's orchestra, two local bands, will furnish music for assembly dancing until 2 a. m.

Success is augured for the patrolmen's ball not alone in a social way but financially, the patron list being an exceedingly lengthy one, containing the names of Kingston's most prominent citizens, including Mayor Conrad J. Heiselman, who has endorsed the ball and complimented the patrolmen on their efforts to build up the pension fund.

Christadelphians Meet Tonight.

This evening the Christadelphian Club of the Elmendorf Street Presbyterian Church will hold their regular bi-monthly meeting. Preparations have been made to make this get together a thoroughly enjoyable one for all that attend Treasurer Don Van Gaasbeck has announced that the initial basketball game of the club's schedule will be played, featuring the Eagles and the club's quintet This game will start promptly at 8 Following this game the meeting will take place, followed by music, dancing and refreshments. At the meeting a new dartball team will be organized Former business manager of the dart team, Irwin Thomas, has announced that he expects to book the Mechanics team in the opening battle To all members and their friends that attended the last roller-skating party sponsored by this organization, a special invitation is extended to attend the meeting tonight, as another such party is being arranged with the cooperation of Ben Storms, Charles Bailey and Bob Christiana.

Rob Two Stores.

New York, Jan. 10 (AP)—Burglars broke into Isadore Beerman's jewelry store at 85 West Fordham road, the Bronx, today, took cash and jewelry totalling $15,000 from the safe, then went next door to Leon Norton's tailor shop and helped themselves to dresses valued at approximately $1,000 A stone drill, a crowbar and a sledge hammer were found beside the wrecked safe in the jewelry store. Police said the burglars entered the stores by boring through the walls afer entering a vacant store in the same block.

Open Fight For New Trial.

Washington, Jan 10 (AP)—Representative John R. Hoeppel (D-Cal) and his son, Charles, opened their fight for a new trial today on charges of conspiring to sell a West Point appointment for $1,000 They were convicted several weeks ago but brought a motion for a new trial on the grounds there was a flaw in the indictment.

The Public Pulse

Letters from readers will not be published in this column unless name and address is signed. The Freeman reserves the right to reject any letter considered in bad taste or offensive in nature. Letters should be brief.

Mr. Netherwood Replies.

January 9, 1936

Editor of Kingston Daily Freeman
Dear Mr. Edior:

You were so generous in Wednesday's paper as to print the one-sided story of Mr. F. Hunt, that I am now hoping you will be fair enough to print this Union side of the same story.

Mr. Hunt charges that he is paying $6.00 per day Well if he is he sure knows how to stretch money Many of his employes during this past year have told stories of having received from $3.50 up. This news is so common that his competitors have been squaking about it all year The manager of Grants Store claimed that he was employing Kingston painters. This could stand an investigation as it is commonly known throughout the city that Mr Hunt has been employing painters who live outside of our city. Mr Hunt stated that the Union scale settled upon last spring was $3 00 He knows that the settlement was not made because he himself did not want to recognize the workers and the Union for the reasons that he would have to pay $5 00 per day This wage offer was made to Mr Hunt and others at their own request as a temporary measure to help pull the painting industry out of the red in this city The offer was later withdrawn and the Union operated a series of cooperative shops for a period of seven months in cooperation with the Better Housing program (NHA). At the end of this seven months' period the wage scale of $6 00 automatically became effective and the majority of the cooperative shops were discontinued Mr Hunt states that $5 00 per day is good wages Let me explain that the painters' average working year is six months, therefore the $5 00 really becomes $2 50 per day and so that is the reason there are no rich painters in our city

Mr Hunt states that if we were mechanics who could paint as good as his men we would not be walking the streets. If he is trying to use such statements to raise an issue between union and non-union painters I assure you he is taking the wrong method We do not consider him to be a good enough painter to intelligently choose between actual painters and skilled mechanics If the truth is told, our union painters have had as much and possibly more work this past year than Mr Hunt's men and that alone is enough to convince the public as to whether we are skilled painters or not If Mr Hunt was smart enough to figure things out he would know that it is W. T. Grant Company that we are picketing and not any individual contractor or painter

Sincerely Yours,
JOSEPH W. NETHERWOOD
Bus. Agt. Painters' Local No. 255
Secretary Central Trades and Labor Council, Kingston, N Y

"A Tale of Two Cities"

Close upon the announcement that "David Copperfield," was the outstanding picture of 1935 comes the news that Kingston is to have the opportunity of seeing Charles Dickens' other great masterpiece, "A Tale of Two Cities," beginning Saturday afternoon, January 11 This marvelous and thrilling story is to be given now as a talking picture with Ronald Coleman in the stellar role It is expected that the opening matinee on Saturday will draw from our High School and Eighth Grade Schools as large an audience as did Shirley Temple just recently for to see and hear "A Tale of Two Cities" is to become acquainted and know as a part of oneself, one of the world's classics just as David Copperfield was one of the world's classics It will be worth sacrificing for to have the young people of our families see this picture, and to see it ourselves

KINGSTON FEDERATION OF WOMEN'S CLUBS

MARKETS FOR FRUITS AND VEGETABLES

New York, Jan. 10 (AP).—(State Department of Agriculture and Markets). The wholesale market on fresh fruits and vegetables was generally inactive with only a few price changes today. Supplies as a whole were moderate, and the quality and condition was variable

Long Island 100-lb sacks Green Mountain potatoes U S No. 1, from the south side jobbed out at $1 85-$1 90 and from the north side $1 75-$1 80 Cobblers U. S No 1 sold principally around $1 50 Maine 100-lb sacks Green Mountain potatoes U. S. No. 1, realized $1 60-$1.75, while the U S. commercial grade sold at $1.50-$1.55. New crop red potatoes No. 1, in bushel crates from Cuba and the Bermuda Islands peddled out at $2-$2 25

Fifty pound sacks red and yellow onions U S No 1, sold at $1 25-$1 35 for the best, while fair quality and medium size brought 90c-$1 15.

Red cabbage of good quality held steady New York state 50-lb sacks Danish white jobbed out at 50-55 cents, occasionally 60 for the best and red at $1 25-$1 50 Bulk Danish white brought $20-$22 occasionally higher per ton, while best red brought mostly around $50, with poorer and small size around $45

Topped washed carrots in bushel baskets sold principally at 75-85 cents and unwashed in 100-lb. sacks $1-$1.10

In County Granges

Rosendale

The next regular meeting of the Rosendale Grange will be on Monday, January 13, at 8 o'clock. The lecturer has named her program "Yesterday and Today." Something old and something new The Central Hudson Gas and Electric Corp will give a demonstration on better lighting which promises to be very interesting. The last two programs by the new lecturer, Mrs. George Kennedy have been enjoyed and the patrons appreciate all the hours of work she has put into these literary programs, and we can still help more by attending Grange regular.

The Christmas meeting was enjoyed and the spirit of the season was shown by the large attendance and the merriment caused when the gifts were exchanged. The food articles were also generously given and distributed through the different communities by the service and hospitality committee. The literary hour was an excellent Christmas program as follows:

Song by Grange, Hark the Herald Angels Sing.
Solo, Christmas Day, Jean Van Nostdall, accompanied by Mrs. Charles Hasbrouck.
Recitation, Dad's Bills, Eva Dowey.
Solo, Hurrah for Christmas, Shirley Stokes.
Monologue, Nellie Needs Sunshine, by Elinor DeMar.
Duet, What do you want for Christmas? Margie Osmers and Jean Van Nostdall.
Educational Feature, Christmas Customs in Other Lands, Mrs. Herman Krumer.
Song by Grange, It Came Upon a Midnight Clear.
Christmas Pantomime, Watchman, Tell Us of the Night, Watchman, Charles Hasbrouck; travelers, Mrs. Charles Hasbrouck, Emma Van Kleeck and Anna Urbelis, accompanied on piano by Ruth Dunn.
Favorite song by Grange during intermission in charge of Joseph O'Connor as leader, and Ruth Dunn, pianist.
Tableau, The Manger Scene Mary, Ruth Hotaling; angel, Marguerite Randegger; Wise Men, Maurice Dowey, C. Van Nostdall, Arthur Crull; singers, Mr. and Mrs Charles Hasbrouck, Mrs R Clark Emma Van Kleeck, Anna Urbelis and D. L. Christiana. First song O Little Town of Bethlehem duet, Silent Night, Mrs R. Clark and E. Van Kleeck; solo, Oh Holy Night, Mrs Charles Hasbrouck last song, Oh Come, All Ye Faithful.
Closing prayer, the Rev Fiserick of Tillson Reformed Church
Exchange of presents
There were 45 in attendance.

Congressman Dies

Washington, Jan 10 (AP)—Representative Wesley Lloyd, 53, of Tacoma, Washington, died early today at his home here Cause of his death could not be learned immediately A Democrat, Lloyd served in both this and the Seventy-third Congress and was assistant to the Democratic whip for the fifteenth regional district, comprising Washington, Oregon and California He is survived by his wife and three children.

TO SUCCESS
Tap, Ballroom, Ballet, Etc.
Take Advantage of SPECIAL DISCOUNT RATES
KEYES STUDIO
FRIDAY
MODERN HALL, GRAND ST.

Sponsored by Alderman Robertson
Moved for adoption by Alderman Lucas
Seconded by Alderman Murphy
Carried on Roll Call

January 7, 1936

RESOLUTION

Authorizing the City of Kingston to borrow $40,000.00 for immediate needs

WHEREAS, it is estimated that the various departments of the City of Kingston, N. Y., will require not to exceed the sum of Forty Thousand ($40,000.00) Dollars for current expenses in the interim between the present time and the collection of the taxes for the current year, and

WHEREAS the said sum of Forty Thousand ($40,000.00) Dollars is provided for in the budget, be it

RESOLVED, that the City of Kingston borrow in the name and upon the credit of the City of Kingston, N. Y., the sum of Forty Thousand ($40,000.00) Dollars by issuing notes bearing a rate of interest not in excess of the current rate at the time of the issuance of such notes, the amount of the principal required to meet the current expenses of the city in the interim between the date of the issuance of the notes herein and the collection of the taxes for the year 1936, be it further

RESOLVED, that said notes be issued for such amount and at such time as shall be determined hereafter by the Mayor and upon request by the Mayor the Water and the City Clerk are hereby authorized and directed to join with the Mayor and affix the corporate seal of the City and deliver the same to the City Treasurer who is hereby authorized and directed to countersign and deliver the same to the receipt of the principal [illegible] proceeds thereof to be placed to the credit of the City, be it

FURTHER RESOLVED, that said notes shall be payable at [illegible] on the first day of April [illegible] and that said notes shall be paid out of moneys provided for the use of the various departments for the year [illegible] in which departments such notes are to be charged from the amount borrowed.

Transmitted to the Mayor by the City Clerk January 8, 1936.

[illegible] By Clerk

Approved by the Mayor January 8th, 1936

C. J. HEISELMAN
Mayor

THE C. & R. SOCIAL CLUB will hold its WEEKLY DANCE at the Rondout Mannerchor Hall TONIGHT
Dancing from 9 p. m. till ?
Music by the Ambassador's Orch.
Admission 25c. Refreshments 5c

FREE DANCING
EVERY WEDNESDAY AND SATURDAY NITES
at
Ruby Hotel, Ruby, N. Y.
Music by THE KING BEE
Modern & Old Fashioned Dancing
Beer on Tap.

Spaghetti & Meat Balls . 15c
SATURDAY, JAN. 11, 1936
AT THE
New Deal Grill
179 ABEEL ST.
LARGEST BEER IN TOWN . 5c
BONDED WHISKEY 10c
Music Also. Come and have a good time. M. QUALTERE, Prop.

AT THE
KATRINE INN
LAKE KATRINE, N. Y.
SATURDAY & SUNDAY
JESSE LAWRENCE and his PARAMOUNT ORCHESTRA featuring Lyle Emeyree at Piano.
W. CLARE, Prop.

SAM BERNSTEIN & CO.
ON WALL ST. KINGSTON, N. Y.

SALE

On Sale will be found many articles at cost and less than cost Assortments that are broken — single garments and numbers that we are discontinuing. Hundreds of lots that we are not advertising here but will be real buys.

Root's $3.00 & $3.50 Camel's Hair Shirts & Drawers Discontinuing $2.29

Men's O'Coats
$25 Coats $19.95
$20 Coats $14.95
$15 Coats $11.95

25c Cotton & Wool Dress Socks . 19c, 3 for 50c
35c Interwoven Silk & Wools 29c
50c Interwoven Silk & Wools 39c
39c Red Top Hunting Socks 29c

Selected Lots Men's Pants
$3.00 - $4.00 Pants $1.98
$3.00 Heavy Wool Pants $2.29
SMALL CHARGE FOR ALTERATIONS

$1.50 Hanes Ribbed Union Suits $1.19
75c Chalmers 20% Wool Shirts or Shorts . 59c
$2.50 Chalmers Silk & 20% Wool U. S. . $1.69

50c Boys' Dress Shirts ..... 39c, 3 for $1.00
$1.00 Junior Shirts ..... 59c, 2 for $1.00
59c Eton Blouses ..... 4 - $1.00

Flannel Shirts
75c Domet Shirts 59c
$1.00 & $1.50 Suede Shirts 79c
$3.00 Buckskein Shirts $1.98

59c Girls' Wool Mitts 39c
75c Girls' Wool Mitts & Gloves 59c
$2.50 Men's Fur Lined Gloves $1.69

Domet Pajamas & Night Shirts
$1.00 - 89c
$1.50 - $1.19
$2.00 - $1.59

$3.00 Buckskein Vests $1.99
$5.00 Suedine Jackets $2.09
$8.00 Fleeced Zipper Coats $4.99

Discontinuing Sundial Hi Cuts
$10.00 Shoes $5.99
$ 7.00 Shoes $4.99
$ 5.00 Shoes $3.99

$1.50 Fleeced Union Suits 89c
$3.50 Goodyear 4 Buckle Arctics $2.69
$2.00 Men's House Slippers $1.09

$1.00 - $1.50 DRESS SHIRTS, Selected Lot 69c

For Greatest Values—Come To
GOLD'S JANUARY STORE-WIDE Sale GOLD'S

OFFERING THE FINEST VALUES IN ALL OUR YEARS OF BUSINESS IN KINGSTON! A COMPLETE STOCK OF FIRST QUALITY COATS, DRESSES, SUITS, MILLINERY AND HOSIERY, ESPECIALLY MARKED DOWN FOR SPEEDY DISPOSAL. SALE LASTS UNTIL EVERY PIECE OF MERCHANDISE IS SOLD. COME SATURDAY!

One Rack Silk Dresses $3.95
One Rack Silk Dresses $5.00

CLOSING OUT
ALL EVENING GOWNS
$19.75 - $16.95, Now
$10.95

Untrimmed Sport Coats
$19.75, Now .. $12.95
$16.95, Now .. $10.95

Fur Trimmed Sport Coats
$35.00, Now .. $22.50

ALL SILK DRESSES
Sizes 12-52.
Values $12.95, Now
$9.95

EVENING WRAPS
$22.50, Now .. $14.95

EVENING CAPES
Full Length
$22.50, Now .. $14.95

DRESS COATS
Trimmed with Persian Lamb, Beaver, Badger, Gray Fox, Squirrel and American Sable. Quarter, Half, Straight Sizes.
$39.50, Now .. $27.50
$49.50, Now .. $37.50
$59.50, Now .. $47.50
$69.50, Now .. $57.50

VELVET DRESSES
STREET & SUNDAY NITE
$14.95 - $12.95, Now
$9.95

MILLINERY SPECIALS
Assorted Colors, All Head Sizes.
$5.00, Now $2.98
$3.98, Now $1.98
ONE SPECIAL LOT HATS
Value $5.00, Now $1.98

Two and Three Piece
DOUBLE SUITS
$14.95 - $12.95
Now $6.95

GOLD'S RELIABLE SHOP
322 Wall St., Kingston, N. Y.

All Cooks Look Alike
to a hungry man, but what a sad disappointment when the "kitchen queen" quits suddenly and the table looks anything but satisfying to a restful appetite. When in doubt as to what to do, use The Freeman's "Help Wanted" Cent-a-Word Department.

CLASSIFIED ADVERTISEMENTS

(No Advertisement Less Than 10c a Day With Minimum Charge of 35c)

ALL ADS CARRYING BOX NUMBER ADDRESSES MUST BE ANSWERED BY LETTER OR POST CARD. THE FREEMAN WILL NOT BE RESPONSIBLE FOR MORE THAN ONE INCORRECT INSERTION OF AN ADVERTISEMENT IN THESE COLUMNS

REPLIES

The following replies to classified advertisements published in The Daily Freeman are now at The Freeman Office:

1 pieces

Pharmacist, RL, TG, Woman

FOR SALE

AA men's used overcoats, $1 each. Schwartz, 555 Broadway.

A BIG LOAD of all Rock Oak wood, $2. Phone Harley Palen, 2356.

A-1 DRY KINDLING—stove and heater, wood. Clearwater, phone 2751.

A1 HARDWOOD—$2 load. Call Edgar Elliott 3783 J.

A ROCK OAK wood, $2 per load. John Lynch, 3158 W.

ALL TYPES of second hand coal heating stoves. Phone 2528 J. Oil Burner Mart, 101 North Front street.

APPLES—all varieties, delivered. Call 33 M-1, T. Van Vliet, St. Remy.

APPLES—McIntosh, Jonathan, Delicious, Grimes, 65c to $1. French Farm, Rifton, N. Y.

APPLES—for winter, Rome Beauty, 65c per bushel. Ellison, Lake Katrine, Phone 886 J 1.

BARGAIN—on used tires, tubes, vulcanizing, retreading. 385 Washington avenue.

BULL—Guernsey, 19 months T B tested; also hour hog. Arthur Joy, R2, Box 92, Kingston, N. Y.

CHEVROLET MOTOR—rebuilt into power plant, shafting and pulleys. Heinle, Lucas avenue, Box 35.

COMBINATION RANGE—coal and gas, Andes, second hand. Phone 2982-M.

COWS (2) and 1 farm horse. Leroy Miller, Route 1, Box 123, Accord, N. Y.

ELECTRIC MOTORS—1-6 horsepower up. P. J. Gallagher, 55 Ferry street. Phone 3817.

ELECTRIC MOTORS—Carl Miller & Son, 674 Broadway.

ENAMEL RANGE—steel top, burns coal or oil. Box 172, West Hurley.

FOX TERRIER PUPPIES—reasonable. Phone 2024.

FURNITURE—odd pieces, tables, gateleg tables, chairs, chests, etc.; a baneful to choose from. Ellison, Lake Katrine; phone 886 J 1.

GAS RANGE—Smoothtop, in good condition. Phone 2293.

GIRL'S COAT SET—three piece, size four year. 60 Smith avenue.

HARDWOOD—sand, stone, cinders. A. Vogel Trucking Company. Phone 125.

HARDWOOD—stove lengths, and salt hay. E. T. McGill.

HARDWOOD—$2.50 per stove cord; delivered. Phone 2471. 210 Foxhall avenue.

HARDWOOD—guaranteed stove cord, 8' x 4' x 1'; $2.50 delivered c. o. d. Phone 183.

ICE—30c cake. John A. Fischer. Phone 1379.

LARGE RACCOON SCARF—$9. John street.

McCORMACK-DEERING HUSKER and shredder, used; also used McCormack-Deering 15-30 Tractor, suitable for sawmill. Harrison S. Forde, Hurley. Phone Kingston 476-J-2.

10-FT. MEAT CASE—oak counter; meat slicer; Dayton scales. Phone 2273-J.

NEW AND USED refrigerators, ranges, radios and washers; sold and repaired. Kingston Modern Home Supply Co., 21 Grand street, phone 2415.

PIANOS—several used, upright, in good condition, for sale or rent. Fred C. Whiters, Clinton avenue. Phone 1113.

PLAYER PIANO—$25 for quick sale. 10 Schryver Court.

PUPS—beautiful Cocker Spaniels, Scotties and Fox Terriers, too young for Christmas; very reasonable. Travis Kennels, Saugerties road.

RANGE—green and ivory enamel, six months old, pipe included, $10. Box Range, Uptown Freeman.

SAWED WOOD—and second hand lumber. John Fischer, 334 Abeel street; phone.

TENOR BANJO—with resinator and leather case. Original cost, $50; sell, $15. 64 Hurley avenue. Phone 2386.

TIMBER LOT—red oak and white oak, near State road; 44 ft. shafting, several pulleys. Andrew Eilein, Roxbury, N. Y.

TIRES—used, all sizes, good condition. Tire vulcanizing. Gulf Station, Wilbur avenue.

TYPEWRITERS—adding machines, check protectors, all makes. Try our yearly repair service. O'Reilly's, 530 Broadway and 38 John street.

USED TIRES and TUBES—bought and sold; all in good condition; sold at lowest prices; also finest quality new tires. Come in and convince yourself. Jack's Sunoco Gas Station, 109 North Front street, Kingston.

USED CARS FOR SALE

BUS CHASSIS—model 50'A White, running condition, $100. Pine Hill Bus Corp., 27 Clinton avenue. Phone 1716.

1929 FORD—Model A, two-door sedan, $75. Phone 338.

1934 FORD V-8 Victoria, very low mileage and in perfect condition.

1934 CHEVROLET Master Coach, in excellent condition and appearance.

1933 CHEVROLET Master Town Sedan, black, low mileage, looks like new and in excellent mechanical condition.

COLONIAL CITY CHEVROLET, INC.

1935 PLYMOUTH SEDAN—like new; 1932 Studebaker "6" Regal sedan. Rip Van Winkle Auto Co., 521-531 Broadway; phone 2224.

Reconditioned and guaranteed USED CARS

'32 PONTIAC 2-door sedan, 5 wire wheels, tires all good, mohair upholstery, original duco finish.

'32 CHEVROLET coach, original dark maroon paint, quiet running motor, 5 wire wheels.

'34 HUDSON Standard sedan, the famous all steel body is quiet and comfortable, new car style, finish like new.

'34 TERRAPLANE sedan, mohair upholstery, color, black with cream wire wheels, engine in fine shape.

PETER A. BLACK
Clinton Ave. at Main St.
Phone 2450

SPECIAL—1929 Ford Tudor sedan, condition like new, small mileage, also others. Chevrolet Dealer, Ashokan, phone 921.

1930 STUDEBAKER SEDAN—Excellent condition, new tires and battery, small down payment or sacrifice $125. 110 Wall street.

Poultry & Supplies For Sale

CHICKS—Trout or chicks from trap nested stock. W. A. Hausch & Son have been breeders of this stock for 12 years. Flock free range, R.O.P. sired, for 10 years R.O.P. and Pullorum Passed. Booklet. Kelco Poultry Farm, Sawkill Road. Inspection invited. Phone 1564.

LAYING HENS—all $1.50 each, about 5 pounds. Phone 2017-J.

LAYING HENS—White Leghorns, 1 year old, $1.50 each. Lake Katrine.

ORDERS TAKEN for baby chicks, single comb White Leghorns from our own fine stock. Graff Bloomington, phone 828 M 2.

MONEY TO LOAN

GET A PERSONAL LOAN
FROM US
Quick, private service. Call, write or compare these terms to any loan agency. Come in or phone.
PERSONAL FINANCE CO.
2nd Floor, Newberger Bldg.
559 Main St. Next to King Pin Theatre
Phone 2450, Kingston, N. Y.
Loans Made in Ulster County

One Cent a Word

(No Advertisement Less Than 10c a Day With Minimum Charge of 35c)

APARTMENTS TO LET

ADAMS ST., 25—three nice rooms, with gray combination range, will furnish if desired, reasonable rent. Phone 3679-J.

APARTMENT—five or six rooms, heated, all improvements. Phone 1474-M.

APARTMENT—six rooms, all improvements; 13 Andrew street. Phone 1818.

APARTMENT—four rooms and bath, all improvements, heat, and garage. 165 Fair street. Phone 2883-W.

APARTMENT—five rooms, all improvements. 233 West Chestnut street.

APARTMENT—all improvements, heat and hot water furnished. Inquire 6 Thomas street, Apartment 2.

APARTMENT—four rooms, improvements. 259 West O'Reilly street.

APARTMENT—Three rooms; improvements. J. Saide, 327 Broadway.

FIVE ROOMS—bath, all improvements except heat. Inquire 27 or 29 Clinton avenue.

FOUR ROOMS with bath and heat, all improvements. Call 2056.

LARGE ROOMS (3)—122 Pearl street. Frigidaire, heat, hot water. Gold's, 222 Wall street.

MODERN APARTMENT—3 rooms; Frank Bn Apartment House. Phone 2825 or 289.

THREE and FIVE rooms, bath, all improvements, heat furnished. 184 Hurley avenue. Phone 3099-W.

UP-TO-DATE ROOMS—three or four, all modern improvements, hot water. 74 West Pierpont street. Phone 2617.

FLATS TO LET

FLAT—all improvements, six rooms; rent $25. Phone 305.

FLATS—four and five rooms. Phone 531.

FLAT—6 rooms, 139 Jansen avenue. Inquire Dittmar, 567 Broadway.

FOUR ROOMS, garage 217 Downs street.

FOUR ROOMS—rent $15. 176 Hasbrouck avenue. Phone 1053.

FOXHALL AVE. 210—flat, four rooms, improvements. Phone 1344.

FURNISHED APARTMENTS

CORNER APARTMENT—three rooms, hot water heat, electricity. 248 Smith avenue.

FURNISHED APARTMENT—three beautiful rooms, all improvements including Frigidaire, 15 West Chestnut street, second house from corner of Broadway. Phone 1201.

FURNISHED BEDROOM—large, heated, with private kitchen. Phone 2648-R.

FURNISHED BUNGALOW—two rooms, kitchenette, electricity, stoves; $12 monthly. Mrs Lamond, Eddyville.

LIGHT HOUSEKEEPING ROOMS (3)—all improvements, centrally located, 129 Jansen avenue. Phone 335-W.

FURNISHED ROOMS TO LET

BEAUTIFULLY FURNISHED BEDROOM—for gentleman roomer, with private family, all modern conveniences; near central postoffice. Apply in person, 68 Garden street.

DESIRABLE WARM ROOM—and board. 148 Fair street.

DESIRABLE WARM ROOM—37 Downs street. Phone 2417.

FURNISHED ROOM—Board if desired. 154 Fair street.

FURNISHED ROOMS—light housekeeping if desired. 771 Broadway.

FURNISHED ROOM—gentleman, all improvements; private family. 28 Oak street. Phone 466-M or 104-W.

NICE ROOM—excellent location. Phone 456.

ROOMS—single or connecting; meals if desired. Phone 2084-W.

GARAGES TO LET

GARAGE—33 Furnace street. Phone 1518-J.

HOUSES TO-LET.

½ DOUBLE HOUSE—all improvements. 238 Smith avenue.

½ DOUBLE HOUSE—six rooms and bath, all improvements; garage; available Feb. 1. C. P. Ashley, Henry and Sterling streets. Phone 1652.

HOUSE—six rooms and bath. Phone 531.

HOUSE—seven rooms, new oak floors, garage, all improvements; 40 Elmendorf street. Linus Osterhoudt, Olive Bridge.

SIX ROOMS and bath, 37 Meade street. Inquire Mrs. Meyers, 391 East Chester street. Phone 2335-M.

TO LET

FLATS—houses and apartments; $15 to $60. Hendricks; phone 2688-M.

SHOP—25'x30'. Smith Parish Roofing Co. Phone 4062.

STORE—556 Broadway. Inquire Hotel Ulster, Kingston, N. Y.

TYPEWRITERS—adding machines, Remington, Underwood, Smith, Victor, Sun Strand, etc. O'Reilly's, 530 Broadway and 38 John street.

Real Estate For Sale or To-Let.

COTTAGE—six rooms, all modern improvements; breakfast nook, large front and back porch. Schryver Lumber Company. Phone 2000 or 469-W.

REAL ESTATE WANTED

FARMS—for cash, Hudson counties' estates. Nathaniel B. Gross, realtor, 277 Fair.

FEMALE HELP WANTED

EXPERIENCED OPERATORS—on cotton dresses, also double needle workers. Apply for interview Saturday, January 11th. The Beacon Company, 519 Broadway.

GIRL—for general housework; white; sleep out. Apply 7 to 8 p. m., 64 West Pierpont street.

WOMAN—or girl for general housework; sleep in; references. Box AJ, Uptown Freeman.

MALE HELP WANTED

BOYS—with bicycles. Postal Telegraph, Fair street.

ESTABLISHED CORPORATION has opening for man between 25-40, sales or managerial experience advantageous but not necessary; splendid opportunity for advancement with large financial institution; state fully past experience; will arrange interview if your letter interests us. Box 25, Uptown Freeman.

HANDY MAN on farm; good board; not much work. Tel. 157 J 2.

MEN (2)—20 to 22 years of age, to assist 9-14 manager; good pay while learning. See Mr. Rodriguez, 9 a. m., Saturday, Room 218, 257 Fair street.

POSITION WANTED

YOUNG MAN—single, general clerk, experienced. Henry Nelson, Saugerties, care Mr. Hurrs.

INSTRUCTION

THE MORAN SCHOOL OF BUSINESS—Rutgerson Building, corner Fair and Main. Enter day or night—now! Capable stenographers, bookkeepers, etc., furnished employers promptly.

WANTED

AA WANTED PRICES paid for men's used clothes. N. Levine, 41 North Front street. Phone 2354.

A. T. SMITH Radio repair service. 19 West O'Reilly street. Phone 321-J.

AIRWAY TAXI STAND or ride good form. J. H. Rogers, West Saugerties, New York.

BARGAINS BUY old gold, jewelry, silver, musical instruments and tools. 67 North Front.

FIRST OFFERS—Cash for top coats. Call Miller and Son, 676 Broadway.

Supervisors Approve New County Officers

(Continued from Page One)

nomination was being made he had been thinking of his services with the board. It was back in 1922 that he came as a helping clerk to the board, a job referred to commonly as "one of the slaves." Little then did he think that he would ever be a member of the board. He said he had been elected to the board and his experiences as a member would follow him through life as one of the greatest experiences of his life. He regretted to leave the board as a member he said but he would always look back on his associations there as one of the finest things of his life. "The men I have battled with here know I am a good party man but they know I am big enough to know that the interest of the people comes first" and he pledged that he would act as county attorney in all matters and for all members in a just and unbiased manner. Men he had opposed politically in the board he said must come to him at any time for any information or advice and he would be county attorney at all times and for all members.

Dr. Harry P. Van Wagenen placed the name of Dr. Kenneth LeFever in nomination for Jail Physician and Supervisor E. M. Stanbrough seconded the nomination. Supervisor Latcher nominated Dr. H. L. Van Nostrand and Supervisor Cragin seconded the nomination.

On the vote Dr. LeFever was elected by a vote of 26 to 7.

The Kingston Daily Freeman and the Kingston Daily Leader were selected as the official papers of the county.

The rules of the last board were adopted as the rules of the present board.

County Treasurer's Report.

Under communications Mr. Stang presented the report of County Treasurer Boice relative to the receipts and apportionment of the dog license moneys. Receipts were $26,706.80 and disbursements $17,342.41 leaving $9,364.39 as a balance. Of this amount 75 per cent is apportioned among the towns and city as follows:

Denning, $51.81; Esopus $404.20; Gardiner, $165.25; Hardenburgh, $63.59; Hurley, $273.98; Kingston, $36.74; Kingston city $609.99; Lloyd, $502.90; Marbletown, $340.32; Marlborough, $370.94; New Paltz, $339.93; Olive, $220.99; Plattekill, $332.47; Rochester, $295.97; Rosendale, $271.24; Saugerties, $909.09; Shandaken, $272.41; Shawangunk, $391.74; Ulster, $314.81; Wawarsing, $571.91, and Woodstock, $283.01. The report was later adopted on motion of Supervisor M. Williams and the apportionment approved.

Communications Received.

A communication received from Mayor Heiselman stating that soon the city laboratory would be removed from the county building to the new city building. For some time the city had been doing the county laboratory work free in lieu of rent. In 1935 the county had had almost $6,000 worth of work done. A contract was presented whereby the city agreed to do the work for the county for $5,000 for 1936. Of this sum the county will pay the entire sum but will be reimbursed to the extent of $2,500 by the state. The city agreed to pay the county $100 a month rent until such time as the city building is completed and ready. The communication was filed and later on motion of Supervisors Cashdollar and Denniston the contract was approved and the county treasurer authorized to pay out to the extent of $5,000 for such county services, one half of which when refunded is to be credited back to the general fund of the county. Adopted.

The resignation of Supervisor Roscoe V. Elsworth as a member of the board was read and filed and the appointment of Raymond Howe by the town board of Esopus to succeed Mr. Elsworth was received, effective January 8, 1936.

The resignation of Millard Davis as a director of the Lower Hudson Regional Market was read and filed and on motion of Supervisor Murray DeWitt Crowell of Wallkill was appointed to fill the vacancy. Adopted.

A letter from Congressman Philip Goodwin was read in which he stated he had forwarded to the flood control committee certain resolutions from the board asking that the Esopus creek townships be considered in federal flood control work together with other sections of the county. A letter was also received from the flood control committee acknowledging the receipt of the resolutions and petitions signed by taxpayers in the area.

Heaton County Auditor

Supervisor Wilkin of Plattekill moved that J. H. Heaton be appointed county auditor at a salary of $1,500 per year and expenses and that an assistant be employed at a salary of $1,000 a year.

Supervisor Osterhoudt said he would oppose the motion, not that he opposed the filling of the office as he approved the office of county auditor, but because he felt the office should be continued under the same man, Ray LeFever, who had filled the job for the past two years. Mr. Osterhoudt said he had offered the resolution which had created the office two years ago and at that time there was opposition by the Republicans and the office was created only by a party vote of 17 to 16. Now the Republicans endorsed the office. It must be, he said, that Mr. LeFever had conducted the office in a very satisfactory manner to impress the Republicans so much that they now wanted to continue the office. The record of Mr. LeFever has been most excellent on the job and he said he felt he should be continued in the office. On the vote Mr. Heaton was named by a vote of 26 to 7.

Before the vote was taken Supervisor Heitzman said that the fact the board was continuing the office of county auditor was not so much an approval of the gentleman who had been doing the work for the past two years as it was an approval of the system which seemed a good one. He said it was felt the work was carried on more efficiently by this system than under the old one where members of the board served as a board of auditors. He said he was not saying anything against Mr. LeFever or his conduct of the office but he felt that Mr. Heaton could carry on the work equally as well as Mr. LeFever, who had filled the job for the past two years. Tuthill McDowell said he would vote against the resolution, not against Mr. Heaton, but as a vote of confidence to Mr. LeFever.

A Number of Motions

Supervisor Wilkin moved that a committee of three be appointed by the chairman as a committee on Purchasing Agent and County Auditor, the committee to serve without compensation. Adopted.

Supervisor Haynes moved that members be appointed as a Committee on Purchase of Rights of Way. Adopted.

Supervisor Furguson moved that the clerk be empowered to employ one deputy and two assistants and such other extra help as was necessary at a total cost not to exceed $1,050. Adopted.

The chair was authorized to appoint a committee of eight as a Legislative Committee, the committee to be supplied with pending bills in the legislature by the Senator and Assemblyman from this district. Adopted.

Supervisor Wadlin moved that since $1,000 had been apportioned for WPA and $1,000 for TERA use that the county treasurer be empowered to pay out of the existing balance in the funds such bills as may be presented against the funds.

On motion of Supervisors Cashdollar and Denniston the county was authorized to accept $100 a month rental from the city for two rooms in the county building now used by the City Laboratory pending moving the laboratory to the new city building. Adopted.

Supervisor Van Wagenen moved that the chair appoint three members to a Grade Crossing Elimination committee, the members to act under the same arrangements as the Rights of Way Committee. Adopted.

A bill for $75 for payment of premium on a $15,000 bond for the sheriff was ordered paid.

Chairman Pine named on the Grade Crossing Elimination committee Supervisors Stanbrough, Van Wagenen and Denniston.

On the Rights of Way Committee Mr. Pine named Supervisors Cashdollar, Haynes, Wilkin and Heitzman.

The board then adjourned subject to the call of the chair.

AGRICULTURAL TRAINING FOR HIGH SCHOOL GRADUATES

In order to meet the needs of students graduating from high schools in the middle of the school year, the State Institute of Applied Agriculture at Farmingdale, L. I., announces that it will accept a limited number of such graduates for the term beginning February 3. Persons entering at that time will be able to complete the regular course in April, 1938.

The Institute, a technical school, deals with the practical phases of training for the country life occupations.

Democratic plans for the coming presidential campaign gathered momentum in Washington as party leaders discussed problems at the meeting of the national committee. Here are some of the higher-ups as they put their heads together to talk the situation over. Left to right: Sen. Peter G. Gerry (R. I.); Vice President Garner; Sen. Harry S. Truman (Mo.); James A. Marsh, Colorado national committeeman, and Postmaster General Farley. (Associated Press Photo)

The Bureau of State Publicity, Conservation Department, Albany, issuing its first official invitation to New York state as a winter vacationland, is reminding the nation that those seeking a spot in which to spend a winter holiday, will more than enjoy a visit to New York city at this time of year. During the winter months, the bureau points out, the city hums with diverse activities.

QUALITY — BOB'S — MARKET
Phone 3800 CASH! — 628 Broadway SPECIALS

BUTTER, Fancy Roll . 35c | BORDEN'S EVAP. MILK 4-25c

FLOUR—PILLSBURY'S BEST, 1-8, $1.09

SUGAR 10 lbs. 49c | LARD—PURE 2 lbs. 31c

COFFEE
Maxwell House, lb. . . . 25c
Ehler's Grade "A" . . . 27c
Astor, 2 lbs. 35c
Pride of Brazil, 2 lbs. 35c

Heinz Specials!
Soups, Asst. 2 cans . . 25c
Catsup, large, 2 bots. . 37c
Beans, large 18 oz. tin 10c
Cucumber Pickles . . . 22c

OLEO – Gem Nut, 2 lbs. . 29c – Good Luck, 2 lbs. . 41c

SPICED HAM, lb. . 34c – LINK SAUSAGE, lb. 29c

ICEBERG LETTUCE
Large Head 6½c

BANANAS
Large Ripe, 4 lbs. . . . 25c

Tangerines, lrg. doz. . . 23c
Gr. Fruit, seedless 4 - 25c
Oranges, doz. 29c-35c-39c
Pears, Calif. . . . . 6 - 25c
Apples, Macs, 6 lbs. . 25c

Green Beans, qt. 19c
Green Peas, 2 qts. . . 25c
Brussels Sprouts, qt. . 25c
Carrots, Calif., 2 bchs. 15c
Mushrooms, lb. 39c

SAVE MONEY—GET MORE HEAT—LESS ASH

For freedom from furnace attention — for steadier heat — for real economy try BLACK STORK *Hi-Test Anthracite.*

Recently hundreds of your neighbors have discovered the "ideal" coal—one so full of heat units that you use less. Therefore, you SAVE. It is called Black Stork Anthracite.

That coal is so pure that it burns steadily for hours without attention; so obedient that it is easy to control. One ton of Black Stork Coal will convince you that it is more economical. Try it.

EGG, STOVE, NUT, PEA or BUCKWHEAT SIZE

BLACK STORK
HI-TEST ANTHRACITE

Independent Coal Co.
FRANK A. WEBERICH
Phone 183. 106 Cornell St.

YOU'LL be able to accept the apology with better grace if you remembered to

ÆTNA-IZE

Our Ætna Plate Glass Policy guarantees prompt replacements without added cost. Phone for our low rate

Pardee's INSURANCE AGENCY
KINGSTON, N. Y.
TELEPHONE 25
FIRST NATIONAL BANK BUILDING

Coal & Coke
STANDARD GRADES ONLY
ALWAYS THE BEST
W. K. VAN VLIET
PORT EWEN, N. Y.
Tel. 3524.

NOTICE IS HEREBY GIVEN, that a meeting of the stockholders of the Kingston Grain Co., Inc., will be held at the office of the company, Railroad Avenue, City of Kingston, N. Y., on the 13th day of January, 1936, at 7:30 P. M., for the purpose of electing nine directors for the ensuing year and two inspectors of election to serve at the next annual meeting and for the transaction of such other business as may properly come before said meeting.

E. R. BOICE
Secretary

Kingston, N. Y., January 3, 1936.

NOTICE OF ANNUAL MEETING

NOTICE IS HEREBY GIVEN, that the annual meeting of the stockholders of THE HENEPH CORPORATION will be held at the office of the Corporation, 75 Pine Street, in the City of Kingston, Ulster County, New York, on the 20th day of January, 1936, at 2 o'clock P. M., on that day for the purpose of electing directors for the ensuing year, and for the transaction of such other business as may properly come before said meeting.

The polls will be open for voting there at from 2 o'clock P. M. until 3 o'clock P. M. on the aforesaid date.

HENRY WOOLSEY, President
ETHEL WOOLSEY, Secretary

The annual meeting of the stockholders of the Rondout National Bank of Kingston, N. Y., for the election of directors will be held at the banking house, 22 E. Strand, in the City of Kingston on Tuesday, January 14, 1936, between the hours of 11 A. M. and 12 noon.

R. D. FAGHER
Cashier

The annual meeting of the stockholders of The First National Bank of Rondout for the election of directors will be held at the banking house, No. 10 Broadway, in the City of Kingston, on Tuesday, January 14, 1936, between the hours of 11 a. m. and 12 noon.

L. BEERES
Cashier

Dated at Kingston, N. Y., Dec. 12, 1935.

NOTICE OF ELECTION

Notice is hereby given that annual election of Directors of the State of New York National Bank will be held at the banking house on the 14th day of January, 1936, for the election of Directors for the ensuing year and for the transaction of such other business as may come before the meeting. Polls open 11 A. M. to 12 Noon.

Dated at Kingston, N. Y., December 2, 1935.

H. V. CLAYTON
Cashier

THE NATIONAL ULSTER COUNTY BANK OF KINGSTON
Kingston, N. Y.
December 11, 1935

The annual meeting of the stockholders of this bank for the election of Directors and for the transaction of such other business as may properly come before the meeting will be held in the Banking House Building, 41 John Street, Suite 301, in the City of Kingston, New York, on Tuesday, January 14th, 1936, from 4:00 P. M. to 5:00 P. M.

CHARLES SNYDER
Cashier

U. S. DISTRICT COURT, Southern District of New York—In the matter of James F. Van Valkenburg and Frank Van Valkenburg, individually and as copartners, doing business as "Kingston Auto Top & Body Company", of the Town of Ulster, Ulster County, New York, bankrupts, case No. 59225.

To the creditors of said bankrupt.

Notice is hereby given that the receiver in bankruptcy has filed his final report and account in the office of the undersigned referee herein where it may be inspected by creditors and that a meeting of creditors of said bankrupt will be held at the Supervisors' Room, in the County Court House, in the City of Kingston, N. Y., on the 21st day of January, 1936 at 11 A. M. to examine and pass upon said report and account of the receiver herein and for the transaction of such other business as may properly come before said meeting.

Hearing will also be held on the following applications for an allowance:

Receiver's commissions, $21.12, receiver's disbursements $1.55; attorney for receiver allowance, $42.24; appraisers (2) at $10.00 each.

No allowances have heretofore been made herein.

Dated, January 10th, 1936.

WALTER J. MILLER
Referee in Bankruptcy

U. S. DISTRICT COURT, Southern District of New York—In the matter of Van Lear Woodward of Stone Ridge, Ulster County, New York, bankrupt, case No. 62756.

To the creditors of said bankrupt.

Notice is hereby given that on the 27th day of November, 1935, the above named bankrupt was duly adjudicated bankrupt and that the first meeting of creditors will be held at the Supervisors' Room, in the County Court House, in the City of Kingston, N. Y., on the 21st day of January, 1936 at 10 A. M. for the proof and allowance of claims, to choose a trustee, fix the amount of the trustee's bond, examine the bankrupt, if necessary, and to transact such other business as may properly come before said meeting.

Claims must be proved against the bankrupt estate subsequent to six months after date of adjudication as stated above.

Dated, January 10th, 1936.

WALTER J. MILLER
Referee in Bankruptcy

FREEMAN ADS GET RESULTS

One Cent a Word

(No Advertisement Less Than 10c a Day With Minimum Charge of 35c)

WANTED

ENGINEERING — drafting, experimental work, patents developed; also aerodynamical research and wind tunnel tests. O. A. Trska, Box 252, R. F. D. 2, Saugerties, N. Y.

FREE LITERATURE suggesting remedy for troublesome chimneys. Dugnan, 330 Bloomfield avenue, Newark, N. J. Established 1890.

FURNITURE STORAGE—$2 up. Joseph Terry, 121 Clinton avenue.

METAL CEILING WORK—small or large. Clyde DuBois. Phone 691.

$5 MORTGAGE, around $1,500 or $2,000; good property. Box M2, Uptown Freeman.

MOVING VAN going to New York Jan. 27-31, wants whole or part load either way. Prompt service. White Star Transfer Company, 60 Meadow street. For price phone 164.

MOVING VAN going to New York, Jan. 12-15-20, wants whole or part load, either way. Insurance. S. Tompkins, 32 Clinton avenue. Phone 449.

PAPERHANGING and painting—Until April 1st paper removed free of charge. Phone 197-M.

PULLETS—Rhode Island Reds. Brink Brothers, Lake Katrine, N. Y.

STENOGRAPHY and TYPING—at home of home. Call 1943.

UPHOLSTERING—curtains, slip covers, hair mattresses; estimates free. Herman, phone 39-W-1.

$1.00 WILL CLEAN YOUR WATCH—or replace new mainspring; all work guaranteed one year. Swiss-American WATCH HOSPITAL, 37 North Front street.

LOST

BULOVA WRIST WATCH—lady's, gold, brown. Reward for return. Phone 501 Woodstock.

SUNBURST PIN—gold, green and black, sentiment to name "Fred." August Fiedler, 207 Washington avenue. Phone 2042.

WALLET—in handkerchief between 21 Delaware Rosary street, Broadway, St. Joseph's Church and Reeder's Theatre. Call 1353.

STOOPNAGLE IN MARITAL TANGLE

"Colonel Lemuel Q. Stoopnagle" of the famous radio comedy team, has filed suit for divorce in Nevada, but his socially prominent Rochester, N. Y., wife, Mrs. Lois D. Taylor, says she will contest it. The colonel's real name is Frederick Chase Taylor. This photo of him, with Kay Bell of New York, was taken during one of his trips to Florida. (Associated Press Photo)

GOV. CLINTON MARKET

MEMBER OF THE
FAIRLAWN STORES
773 BROADWAY, KINGSTON PHONE 2318

Strictly Home Dressed ROASTING **Chickens** lb. **32c**

Fresh Ground Hamburger, 2 lbs. **29c** | Pure Sausage, lb. Pork Chops, lb. **25c**

Fresh Pork Shoulders lb. **19c**

Pot Roast, lb. . . . Slic. Bacon, ½ lb. **19c** | STEWING LAMB or STEWING BEEF **10c**

Fricassee Chickens lb. **28c**

FRUIT	VEGETABLES
Fancy Apples . 6 lbs. 25c	Lettuce . . . 2 lrg heads 15c
Oranges, lg size . dz. 22c	Green Beans . . . . . qt. 19c
Grape Fruit . . . 4 for 19c	Calif. Carrots . 2 bchs. 15c

Meadow Gold or Jersey Farm **BUTTER** lb. **36c**

CALIF. PRUNES, Lrg. 30-40 Size . 3 lbs. **25c** | SUNMAID RAISINS, pkg. **7c**

DOLE PINEAPPLE JUICE **10c**

SNAPPY DOG FOOD . . . . 4 cans **19c** | DILL PICKLES, qt. jar . . **15c**

EVAPORATED MILK can **6½c**

KIRKMAN'S BORAX SOAP . . . . . 10 bars **39c** | BRILLO, pkg. **15c**

GOLD MEDAL **WHEATIES** 2 pkgs. **19c**

QUAKER'S CORN MEAL . . . . . 2 pkgs. **19c** | PEAS, Big 2 . . . . . 3 cans **25c**

Campbell's Beans 2 cans **11c**

COFFEE	
Supreme 27c	Preserves, Asst. . 2 lbs. 29c
Red Raven 19c	Jellies, all flavors . . 2 - 19c

Verdict of No Cause In Negligence Action

A verdict of no cause of actoin was returned Thursday afternoon in the negligence action brought by Irving Funk of West Hurley against George Schantz. The action tried in county court was an appeal from justice's court and grew out of a collision between the cars of Funk and Schantz on October 11, 1932, near the Will farm on the Plank road. Funk claimed that when he attempted to pass the Schantz car Schantz suddenly swung to his left to enter a lane. The cars collided. Schantz claimed that the Funk car was being operated at a fast rate of speed and in a manner which caused the accident. William A. Kaercher appeared for the plaintiff and H. H. Flemming for Schantz. Chris J. Flanagan moved to set aside the verdict and the motion was denied by Judge Traver.

At the afternoon session of court another negligence action was taken up for trial, it too being an appeal from justice's court in the town of Shandaken. Jack Orenstein of New York and Sam Slavin of Halcott sue each other for damage to their cars. They blame each other for an accident which took place at Mt. Tremper on the turn by the Howland House on December 4, 1931. Orenstein driving a Studebaker car was driving toward Kingston and Slavin was driving toward his home in Halcott. Slavin was operating a truck and had as passengers his mother and another relative.

On the stand Slavin testified he was proceeding at about 25 miles an hour when he approached the turn. He saw lights of an approaching car and drove to his right but when he had about completed the turn his truck was struck by the car of Orenstein. Slavin claims $125 damages and testified that when he drove home the spare tire extended out so far from the body of the car where it had been bent that he was unable to drive in his garage so he left the truck and its load of turnips out over night. There came a rain and a freeze and 35 to 40 bushels of turnips were damaged. He testified they were worth 75 cents per bushel and he seeks to recover that sum.

Orenstein contends that he was operating his car on his own right of the road and that the truck was on its wrong side and caused the accident. Further he contends that there was but one light on the truck burning and that the horn would not work. Several witnesses who reside in the vicinity of the accident were sworn and testified to the position of the cars after the accident and as to where glass was found in the road after the accident. The headlight of the Studebaker was broken. Orenstein denies that the Chevrolet truck of Slavin was damaged to any extent in the accident.

The Great Dismal Swamp

The Great Dismal swamp, a unique natural feature located near Portsmouth and Norfolk, is one of the attractive spots of Virginia. Once the rendezvous of pirates, highwaymen and runaway slaves, and later infested by moonshiners, the swamp has much of interest. One of its canals was dug by order of George Washington, who planned development of the area. It is a wild morass, the home of deer and bears, and there is virgin timber still standing.

We Don't Know All!

To assume the pose that we are above mistakes is absurd; better far admit most frankly it we occupy a prominent position before the public, that we make mistakes, many of them, and we expect to go on making them so long as we live. This will dispose of any claim to infallibility, but it will place us on much firmer ground, and help men to realize that we are just as human as they. This, in itself, does not alienate men, but rather draws them to us.

Early Transatlantic Travel

Early transatlantic fares did not include food at all but simply transportation and water. In those times passengers had to bring their own supplies, usually consisting of crackers ham and similar nonperishables. In 1790, a 270-ton ship carrying 400 transatlantic passengers, only two kettles, each containing three gallons, comprised the total cooking equipment for passengers.

Visits FDR

Father Coughlin, Detroit radio priest, at his own request paid a surprise visit to President Roosevelt on a trip to Washington. He is shown here as he entered the White House door. (Associated Press Photo)

Home Institute

NINE WAYS TO DRESS SALAD

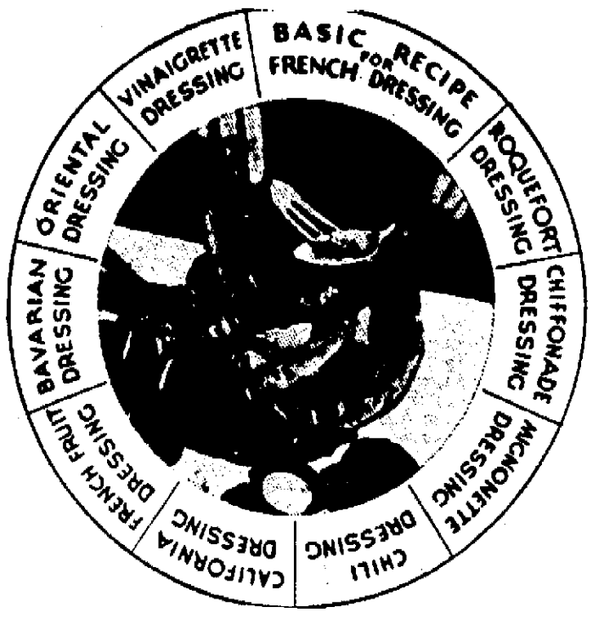

DELICIOUS FLAVORS TO SUIT EACH SALAD

Nine variations of French dressing, which give you nine new salads—all with a few simple twists of the fork! That's the salad stunt for today.

The good old stand-by foundation recipe for French dressing is:
6 tablespoons oil.
2tablespoons vinegar or lemon juice.
2/3 teaspoon salt.
1/3 teaspoon pepper or paprika.

Beat or shake all the ingredients until they form an emulsion.

Now for the variations. Make the dressing as given above, with the following changes:

Mignonette dressing: Half plain and half tarragon vinegar, seasoned with mignonette pepper, which is freshly ground whole pepper corns.

Chili dressing: Add 2 tablespoons chili sauce.

Bavarian dressing: Beat 2 tablespoons prepared mustard into oil before adding other ingredients.

Oriental dressing: Beat in 3 tablespoons of chutney.

Chiffonade dressing: Add 2 tablespoons minced parsley, ½ teaspoon grated onion, 1 minced hard-cooked egg, 2 tablespoons minced pimento. Season highly.

Vinaigrette dressing: Add 1 teaspoon finely minced parsley, ¼ teaspoon grated onion, 2 tablespoons each minced cucumber pickles and minced green pepper.

Roquefort dressing: Beat 2 or 3 tablespoons crumbled Roquefort cheese into oil before adding other ingredients.

French Fruit Salad dressing: use lemon juice instead of vinegar, beat in 2 tablespoons powdered sugar or 1 tablespoon honey, 2 tablespoons fruit juice or softened currant jelly.

California dressing: Use grapefruit juice instead of vinegar, add 1 teaspoon powdered sugar.

These dressings are delicious on a variety of salads. You will find recipes for them, and many other novel and flavory salad recipes and suggestions in our 40-page Home Institute booklet, SALADS AND THEIR ACCESSORIES. Illustrated with photographs of mouth-watering salads.

To order your copy, use coupon.

Kingston Daily Freeman Home Institute, 109 W. 19 St., New York, N.Y.

Enclosed find 15c for booklet

SALADS AND THEIR ACCESSORIES

Name .....
(Please print name and address plainly).

Street .....

City and State .....

Kingston Salesman Bankrupt.

New York, Jan. 9 (Special)—A voluntary bankruptcy petition was filed in United States District Court here today by Jacob Echelman, a salesman for a Kingston liquor distributing concern, at present residing in Liberty. He lists liabilities of $611 and no assets. Two Sullivan county concerns are the principal creditors.

Animals' Temperature Changes

Cold-blooded animals, including everything below mammals, are seldom comfortable because the temperature of their bodies changes with that of the atmosphere.

Gilbert Died Wealthy

Hollywood, Jan. 10 (AP).—John Gilbert, last of the silent screen's "great lovers," left a fortune estimated at nearly $1,000,000 when he died. A heart attack yesterday ended the career of the 38-year-old actor, who climbed from extra ranks to stardom on the screen, then faded into retirement because his voice was too high-pitched for the "talkies."

Certain cities turned in outstanding safety performances in 1934. Among these was Milwaukee which finished the year with a rate of only 11.2 auto accident deaths per 100,000 population, the lowest of any city over 500,000 population.

Winter Scene at Show Window of Gregory's

The unusual treatment on the show windows of Gregory & Company has created much interest. Modjeska Studios had one of their artists decorate the windows in winter scenes tying up with the annual mid-winter sale of furniture by Gregory & Company. The scene describes a snow bound red farmhouse, smoke curling out from the chimneys, evergreen trees loaded down with their burden of snow. This whole landscape seems very appropriate with the recent snow storm.

"WHAT PALESTINE MEANS TO THE CHRISTIAN"

The Zionist and Hadassah organizations of Kingston will meet Monday night at eight o'clock in the social hall of the Temple.

The Rev. Howard D. McGrath of the Clinton Avenue M. E. Church will speak on the subject, "What Palestine Means to the Christian."

No Effect on Mosquitoes

Cold, ice or snow has no effect on the eggs of mosquitoes

St. Ursula Girls to Present 'Little Women'

Kingstonians are to have a very real treat in the near future when the high school girls of St. Ursula Academy present the incomparable play, "Little Women", arranged from the book of that title by Louisa M. Alcott.

To have this charming story presented by young folks of about the same age as the March girls when the story first opens, and with the artistic training and setting that will mark the production, is of unusual interest, for who else could give the story as realistically.

"Little Women" will be given at St. Mary's Hall through the courtesy of Dean Stanley, on the afternoon of Tuesday, February 11, and the evening of Wednesday, February 12, Lincoln's Birthday. Announcement of the cast will appear shortly.

Short-term loans to individual farmers through the Farm Credit Administration in 1935 totaled more than half a billion dollars, a larger amount of such credit than ever before loaned to farmers in any one year.

The Up-To-Date Co.
303 WALL ST., KINGSTON

THE
FINAL SALE
OF THE SEASON

Offers a Marvelous Opportunity for you to select from

Over 100 Warm Winter
COATS
Lavishly Furred

At the three low Concentrated Prices of

$29.75 - $39.75 - $49.75

Regularly $59.75 to $89.50

Women's and Misses' Sizes

All Sales Final

The Up-To-Date Co.
303 WALL ST., KINGSTON

THE
FINAL SALE
OF THE SEASON

Fur Coats
Drastically Reduced
In This Famous Midwinter Event

	REGULARLY	FINAL
1 Ermine Lapin	$ 95.00	$ 59.75
1 Russian Cat	95.00	59.75
2 Raccoons	195.00	95.00
2 Raccoons	250.00	135.00
1 Black Caracul	149.50	89.50
1 Black Caracul	300.00	169.50
1 Black Caracul	395.00	249.50

These Coats are from our own regular stock. Coats that maintain our reputation for fine quality skins and superior skill in design.

The Up-To-Date Co.
303 WALL ST., KINGSTON

THE
FINAL SALE
OF THE SEASON

Clearance
OF
WOMEN'S AND MISSES'
Dresses
FOR EVERY OCCASION
PRICED

$7.95 - $10.00 - $15.00

Values $12.75 to $29.75

A Limited Number of
Street Dresses
Values to $19.75
Final Sale Price
$5.00

The Weather

FRIDAY, JANUARY 10, 1936

Sun rises, 7:37 a. m.; sets, 4:38 p. m.

Weather, clear.

The Temperature

The lowest point registered on The Freeman thermometer last night was 31 degrees. The highest point reached up until noon today was 44 degrees.

Weather Forecast

Washington, Jan. 10—Eastern New York. Generally fair and slightly colder tonight; Saturday increasing cloudiness followed by light rain in extreme south and rain or snow in north and central portions Saturday afternoon or night.

BUSINESS NOTICES.

MASTEN & STRUBEL
Storage Warehouse and Moving.
742 Broadway Phone 2212

SMITH AVE. STORAGE WHSE., INC.
Moving—Local and Distant.
Padded Van, Experienced Packer.
Insurance, Storage, Piano Hoisting.
84-86 Smith Ave. Tel. 4979.

WHITE STAR TRANSFER CO
Moving, Trucking, Storage. Local and distance. Phone 164.

VAN ETTEN & HOGAN.
Wm. S. Hogan, Prop., 150 Wall St.
Local, Long Distance Moving and Storage. Phone 661.

SHELDON TOMPKINS.
Moving—Local and Distant. Padded vans. Packing done personally. New York trips weekly. Insurance Storage. 32 Clinton Ave. Phone 649.

PETER C. OSTERHOUDT & SON.
Contractors, Builders and Jobbers. 80 Lucas avenue. Phone 616.

The Daily Freeman is on sale at the following stands of the Hotaling News Agency in New York city:
Times Building, Broadway and 43rd street.
Woolworth Building.
642 Fulton street, Brooklyn, N. Y.

January Sale
16 Broadway, DAVID WEIL.

National Cash Register Co. Representative M. L. Beck, 203 West Chestnut street. Phone 1076.

Edward D. Coffey
Plumbing-Heating Contractor, merchandiser in all its branches. 3 years to pay. 22 Van Deusen Ave. Tel. 3562.

HENRY A. OLSEN, INC.
Roofing, Waterproofing,
Sheet Metal Work,
Shingles and Roof Coating.
170 Cornell St. Phone 846

Floor Laying and Sanding. New and old floors. John Brown, 152 Smith avenue. Telephone 1193-W

Huey Long's Seventeen-Year-Old Son Gets Taste Of Politics And Likes It

New Orleans, La. (AP)—The late Huey P. Long's family is living much as it did before the Senator was slain last September, with the exception of Russell.

Oldest of the Senator's two sons, Russell shows signs of possessing some of that political astuteness which carried his father to unprecedented power in his native state. He only recently celebrated his 17th birthday and already has made rapid strides toward a political career.

A freshman at Louisiana State University, the school his father helped to make famous, Russell was elected president of his class. His mates assert his election was accomplished solely through his own efforts.

Campaigned With Uncle.

Flushed with success in his initial "political" test, Russell has turned his talents to the support of the state ticket of the organization his father created and ruled with an iron hand.

During the Christmas holidays he campaigned with Judge Richard W. Leche, Governor Oscar K. Allen, Earl Long, his uncle, and others who are seeking offices at the January 21 election under the state administration banner.

"He has a fine speaking voice," one candidate said, "and makes a splendid appearance."

Russell's general appearance bears a remarkable resemblance for his father.

Mrs. Long is living quietly at her beautiful Audubon boulevard home with Palmer Reid, her youngest son, who is a student at New Orleans' High School.

Stays in Background.

As in the days when the public spotlight was focused on her husband, she prefers to remain in the background. Only once since the funeral of Senator Long has she made a public appearance, and then only through persuasion of close friends.

On December 16 Mrs. Long participated in dedication ceremonies opening the $13,000,000 "Huey P. Long" bridge across the Mississippi river two miles above New Orleans. She drove the first car across the great span.

Russell Long, 17-year-old son of the late Huey P. Long, not only resembles his father in appearance—he's following his political route that made Long a big name in Louisiana politics.

Rose, the attractive 18-year-old daughter who was a favorite with her father, is completing her second year at L. S. U. She is an excellent student, and popular with her classmates.

When their studies and student activities permit, Rose and Russell return to New Orleans for week-ends with Mrs. Long and Palmer Reid.

ANOTHER ULSTER COUNTY WPA PROJECT APPROVED

Fifty out of 59 work relief projects just approved for opperation by the upstate WPA are for "white collar" workers. The total allotted for all the projects was $516,343.97.

Included in the list of projects is one in Ulster county—Provide workers to assist in indexing and filing records in the county welfare office, $760.

PROFESSIONAL NOTICES.

CHIROPODIST, John E. Kelley. 286 Wall Street. Phone 420.

MANFRED BROBERG, Chiropodist, 65 St. James, at Clinton Av. Tel. 1251

EDWARD JOHNSON, Chiropodist 237 Wall St., near Pearl. Tel 764

WM. H. PRETSCH, Chiropractor, 72 Presidents Place Tel. 3540.

Plan Celebration of The 40th Anniversary Of Redeemer Lutheran

At the annual congregation meeting held Thursday, January 9, the members of the Lutheran Church of the Redeemer approved plans proposed by the pastor for the celebration of the 40th anniversary of the church. This occasion will take place in the latter part of January, 1937, and it was deemed advisable to start preparations now in order that the celebration may be worthwhile. Tentative plans include the redecoration and relighting of both the church and of the Sunday school and repairs to the organ. The congregation authorized the formation of a committee of twelve to study the situation and later to make recommendations.

Other objectives suggested by the pastor for the coming year were as follows: A further strengthening of religious life and a quickening of faith which will express itself in good works; the development of the program so as to include a week-day school for the religious education of children and a couple club for the younger married people of the parish; in recognition of the fortieth anniversary a goal of forty new members, one for each year of the church's existence.

Officers for the ensuing year were elected. Five appointments were made to the official board. They were: Messrs. Walter Hutt, Edward Geschwinder, Alfred Messinger, Charles Spalt and Arthur Britcliffe. August Peterson was elected as delegate to the convention of the United Lutheran Synod of New York to be held in Amsterdam.

The treasurer reported that all bills were paid both current and benevolent and that a substantial balance remained in the treasury. A statistical survey of the year revealed the following facts: 14 baptisms, 14 deaths and 12 marriages. To the roll of the congregation 37 new members were added. The Sunday school enrollment has increased from 153 to 168. The Sunday morning services during the Lenten season had the largest average attendance in a period of years, an average of 309 per service. The pastor announced the completion of his second visitation upon the members of the parish.

During the year four new organizations came into being for the purpose of meeting a felt need. The Intermediate Luther League which had been dormant was revived and under the leadership of Miss Mayme Hutton has been carrying on an active program. A Boy Scout Troop was formed and under the guidance of Scoutmaster Samuel Messinger has been going forward. In order to have closer contact with preschool children a Cradle Roll organization was brought into being. Mrs. Romulus, Mrs. Hutt, Mrs. Raichle and Mrs. Fay are responsible for this work. The Church Hour School was likewise an innovation to provide a place for leaving younger children while parents attend the service of worship.

Reports from the various organizations were read and received. A note common to all of them was that of enthusiasm and progress. The Men's Brotherhood reported as its outstanding achievement of the year a father and son banquet with an attendance of 180 men and boys. The great event in the program of the Ladies' Aid and Missionary Society was a mother and daughter banquet with 250 women and girls present. The Sewing Circle was busy with work for the hospitals and with the making of costumes for the Christmas pageant. The Redeemer and the Intermediate Luther League had conspicuous success in the preparation and presentation of religious dramas. The Sunday school reported an average attendance during the year of 127 as over against 119 during 1934.

A votive vote of appreciation was given by the congregation to the retiring members of the official board. They were Messrs. Montgomery Bailey and August Peterson. The annual meeting was presided over by Mr. Bailey. The reports were read and minutes were recorded by Harry Hutton. At the close of the meeting a social hour was enjoyed with the members of the Ladies' Aid serving delightful refreshments.

NEW PALTZ

New Paltz, Jan. 10—The Misses Jane and Cornelia Schoonmaker spent the holidays in Campbell Hall.

Mr. and Mrs. Irving Avery of Newburgh called on her parents, Mr. and Mrs. Jacob Clearwater, on Sunday afternoon.

Mr. and Mrs. Daniel Gerow and family were New Year's Day guests of Dr. and Mrs. Charles Johnston at Plattekill.

The Rev. Alfred H. Coons led the Epworth League service in the Methodist Church Sunday evening, January 5. The subject discussed was "What Scientists Tell Us About God."

Mrs. H. Bowman LeFevre and Miss Sarah Deyo of Wurts street left Monday afternoon to spend the remainder of the winter in Kingston at the Huntington Hotel.

Mr. and Mrs. Walter Smith, George and Albert Smith, Mr. and Mrs. Irving Ayers and Mr. and Mrs. Edward Quick were guests of Mr. and Mrs. Chester Smith and family on Church street on New Year's Day.

Mr. and Mrs. Frank Reis of Kingston have departed for a month's trip through Florida. Mrs. Reis was formerly Evelyn O' Brien daughter of Mr. and Mrs. John O'Brien of the New Paltz and Highland road.

Mr. and Mrs. Albert Wright were guests of their daughter, Mrs. William DuBois and family at Highland on Sunday.

Mrs. Kate Schoonmaker and Mr. and Mrs. Eli Addis of Kerhonkson were recent guests in town.

Mrs. Mary F. Dill, who is spending some time in Weehawken, N. J., is the guest of her niece, Mrs. John Eagen.

Communion was observed in the Methodist Episcopal Church and St. Andrew's Episcopal Church on Sunday morning, January 5.

At the chapel period in the Normal School Tuesday morning Principal Lawrence H. VandenBerg presided and introduced the speaker, Dr. Frederick Merkle Snyder of Kingston, world traveler and lecturer. Dr. Snyder spoke from the subject "Keeping Ahead of the Headlines."

The annual meeting of the Dutch Arms will be held Tuesday evening, January 14, at 8 o'clock in the parlors of the Dutch Reformed Church. Bruyn Hasbrouck is chairman of the entertainment and has secured the Hon. Harry H. Flemming of Kingston as guest speaker. Rulloef E. DuBois will have charge of the supper. The assisting stewards are Stanley Hasbrouck and Harry Kaiffen and the service committee will be: Harry Zimmerman and M. L. Van Aist.

The annual meeting of the shareholders of the Huguenot National Bank for the election of directors for the ensuing year will be held Tuesday, January 14, at the bank building.

Miss Evelyn Canty of Pinebrook is spending a few days with her grandmother in Newburgh.

Mrs. Daniel DeGraff and daughters, Dorothy and Eva, were recent guests of Mrs. Nelson Van Nostrand in Gardiner.

Harry V. Harp has returned to his teaching at Greenwood Lake.

Injury and Pain

Various radiations can cause pain without injury, and injury without pain. Heat waves easily excite pain without injury and ultra-violet and X-rays cause no sensation when they are damaging the skin.

FINANCIAL AND COMMERCIAL

By CLAUDE E. JAGUES

New York, Jan. 10 (AP).—Buying in steels vitalized the stock market today in the early afternoon.

Turnover was moderate, and firmness was the rule throughout the list. Activity stepped up as traders pushed steel issues ahead fractions to 2 points.

Oils, metals and a wide assortment of industrialists which forged ahead from the beginning held or increased their gains. A few individual issues advanced 2 to 4 points, including Case, Bethlehem, Crown Cork and U. S. Smelting.

Most gainers ranged from fractions to somewhat better than a point. Among these were U. S. Steel, Youngstown, U. S. Pipe, American Smelting, Cerro De Pasco, Douglas, Anchor Cap, Boeing, Standard Oil of N. J., Pure Oil, Standard Oil of California, Westinghouse and International Harvester.

Bonds held steady. Cotton improved, while grains were narrow. Foreign exchanges ruled unchanged to a little lower against the dollar in the foreign exchange market.

Quotations given by Parker, McElroy & Co., members, N. Y. Stock Exchange, 120 Broadway, New York city; branch office, 282 Wall street.

Quotations at 2 o'clock.

Alleghany Corp.	3 1/8
A. M. Byers & Co.	22 3/4
Allied Chemical & Dye Corp.	169 1/2
Allis-Chalmers	38 5/8
American Can Co.	132 1/4
American Car Foundry	34 3/4
American & Foreign Power	8
American Locomotive	26 1/2
American Smelting & Ref. Co.	62
American Sugar Refining Co.	53
American Tel. & Tel.	158 1/8
American Tobacco Class B	100
American Radiator	26 1/2
Anaconda Copper	30
Atchison, Topeka & Santa Fe	69
Associated Dry Goods	15 7/8
Auburn Auto	44 5/8
Baldwin Locomotive	4 5/8
Baltimore & Ohio Ry.	18 1/8
Bethlehem Steel	54 1/8
Briggs Mfg. Co.	52 1/2
Burroughs Adding Machine Co.	27 1/4
Canadian Pacific Ry.	11 5/8
Case, J. I.	100
Cerro DePasco Copper	55 1/2
Chesapeake & Ohio R. R.	54
Chicago & Northwestern R. R.	3 3/4
Chicago, R. I. & Pacific	2 1/4
Chrysler Corp.	89 5/8
Coca Cola	87 1/2
Columbia Gas & Electric	15 1/8
Commercial Solvents	22 1/2
Commonwealth & Southern	3 5/8
Consolidated Gas	32 1/2
Consolidated Oil	13 1/4
Continental Oil	38
Continental Can Co.	84
Corn Products	72
Delaware & Hudson R. R.	39
Electric Power & Light	7 5/8
E. I. duPont	141
Erie Railroad	12 7/8
Freeport Texas Co.	32 1/4
General Electric Co.	39 1/8
General Motors	56 3/8
General Foods Corp.	35 1/4
Gold Dust Corp.	20
Goodrich (B. F.) Rubber	15
Great Northern Pfd.	34
Great Northern Ore	17 1/8
Houston Oil	7 7/8
Hudson Motors	16 7/8
International Harvester Co.	50 1/2
International Nickel	46 1/2
International Tel. & Tel.	14 5/8
Johns-Manville & Co.	100
Kelvinator Corp.	16 7/8
Kennecott Copper	30
Kresge (S. S.)	23 3/4
Lehigh Valley R. R.	9 3/4
Liggett Myers Tobacco B	112
Loews' Inc.	54 3/8
Mack Trucks, Inc.	29 3/4
McKeesport Tin Plate	117 1/2
Mid-Continental Petroleum	21
Montgomery Ward & Co.	38 1/4
Nash Motors	18 7/8
National Power & Light	11 3/4
National Biscuit	28 3/8
New York Central R. R.	29 7/8
N. Y., New Haven & Hart. R. R.	4 5/8
North American Co.	28 1/2
Northern Pacific Co.	26 1/4
Packard Motors	7 3/4
Pacific Gas & Elec.	32
Penney, J. C.	76 1/4
Pennsylvania Railroad	34 5/8
Phillips Petroleum	40 1/2
Public Service of N. J.	46 1/2
Pullman Co.	41 1/4
Radio Corp. of America	13 1/4
Republic Iron & Steel	20 1/4
Reynolds Tobacco Class B	56
Royal Dutch	30 1/4
Sears Roebuck & Co.	62 3/4
Southern Pacific Co.	26
Southern Railroad Co.	13
Standard Brands Co.	16
Standard Gas & Electric	7 3/4
Standard Oil of Calif.	41 1/2
Standard Oil of N. J.	54 7/8
Standard Oil of Indiana	37 7/8
Socony-Vacuum Corp.	15 1/4
Texas Corp.	31 1/2
Texas Gulf Sulphur	35
Timken Roller Bearing Co.	65 3/4
Union Pacific R. R.	114
United Gas Improvement	15 3/4
United Corp.	7 7/8
U. S. Cast Iron Pipe	24 1/2
U. S. Industrial Alcohol	43 1/4
U. S. Rubber Co.	19 1/4
U. S. Steel Corp.	49 1/2
Western Union Telegraph Co.	26 1/2
Westinghouse Elec. & Mfg. Co.	101 1/4
Woolworth Co., (F. W.)	38 3/8
Yellow Trucks & Coach	17 1/8

Sharks Found 600 Miles In

Sharks, which usually are deep-sea fish, have been found driving 200 miles from the ocean in the Panama river of Central America.

METAL CEILINGS
Smith-Parish Roofing Co.
78 FURNACE ST.
PHONE 4000.

City Officials at Weiner Hose Meeting

Members of Weiner Hose Co. had a big time at their meeting held at the Company's rooms Thursday night and among prominent guests present were Mayor C. J. Heiselman, Fire Chief Joseph L. Murphy and Fire Commissioners Moran and Wetterhahn. Members and guests greatly enjoyed a clambake put on by Edwin Kolts and "Pop" Parsells and there was music by the Columbian Entertainers. The meeting was in charge of Fred Harder, president of the company.

There were addresses by the visiting officials. Mayor Heiselman discussed the needs of the city's volunteer firemen and the good work they are doing. Chief Murphy commended Mayor Heiselman for the interest he took in the firemen and what he was doing for them. Commissioners Moran and Wetterhahn talked of the work of the paid firemen and the volunteers, expressing the hope that they would continue their good record and that there might not be anything to mar the good fellowship that exists between them.

MODENA

Modena, Jan. 10.—Mr. and Mrs. Harold Paltridge and son, Floyd, Eldred Smith, Carl and Donald Paltridge, Harold Bernard and Orville Coy, spent an evening with Mr. and Mrs. Wygant Courter, Jr., at Highland recently.

Mrs. Borden Monell attended the annual banquet of the Newburgh W. C. T. U., held Tuesday evening in the Y. M. C. A. at Newburgh, when Mrs. Ella T. Boole, president of the world's organization, was guest speaker.

Myron L. Shultis, DuBois Grimm and Lester Wager are the committee in charge of refreshments at the card party, held under the direction of the Modena firemen, at the firehouse Friday evening.

James Dayton of Plattekill was a caller in this village Wednesday.

Mrs. Martha Whitmore of Plattekill, collector of general taxes in the town of Plattekill, will be at the Modena Hotel Tuesday, January 28, for the purpose of collecting taxes.

Beatrice Ward has returned to her home here after spending the holiday vacation with relatives in Ardonia.

INITIAL BROADCAST OF FATHER DIVINE'S PEACE MISSION

Those who have become familiar with the name of "Father Divine", through the extensive newspaper and magazine publicity he and his program have received and more recently because of his real estate ventures in Ulster county, will doubtless be interested in the announcement that he is to be heard in a radio broadcast on Sunday.

The broadcast, which will be over Newark station WHBI, 240 M, is announced as "A program of Father Divine's International Righteous Government Convention from St. Nicholas Palace, 69 West 66th street, New York city."

The broadcast will start at 9:30 p. m. Sunday.

★ TONTINE WASHABLE SHADES ★
36" x 6' NOW $1.19
Were $1.50.
Exclusive Agents
"THE HOUSE OF QUALITY"
Stock & Cordts, Inc.
KINGSTON, N. Y.

It's my own family's whiskey and I've been distilling 43 years
HARRY E. WILKEN, Sr.
WILKEN FAMILY
STRAIGHT WHISKEY

JOS. S. FINCH & CO., INC., SCHENLEY, PA.

Local Drug Store Offers Aid To Dandruff Victims

Sufferers from dandruff, itching scalp and other scalp disorders who have tried many remedies without results will be pleased to learn that SILVER CROWN HAIR TONIC and SILVER CROWN SHAMPOO two new discoveries have obtained splendid results in many stubborn cases. Free from alcohol and any trace of grease. THE TONIC reconditions the scalp, removing the dandruff and encouraging the growth of strong healthy hair. THE SHAMPOO with its rich creamy lather lubricates while it thoroughly cleanses leaving the hair soft and restoring the beauty of its natural color. We invite you to try these marvelous products today. If you don't think they both are the best you ever tried return the bottles and your money will be refunded.

FOR SALE AT
VAN'S DRUG STORE, 36 JOHN ST.
Adv.

Did Your Ship Come In?
If Not, Get One of Ours.
3 Chromium Ships
On a Blue Glass Mirror.
$15.00
Safford and Scudder
Golden Rule Jewelers
310 Wall St., Kingston.
Est. 1856.

CUT
the wire and the lights go out—decrease its size and it cannot carry as much current.

Pressure on a nerve, produced by one or more bones of the spine being slightly out of alignment, decreases its carrying capacity. The brain cannot get the normal amount of life force over it and the organ supplied by the nerve becomes diseased.

CHIROPRACTIC TREATMENT
releases this nerve pressure.

JOHN L. MacKINNON
CHIROPRACTOR
28 MAIN ST.
Eagle Hotel Bldg., Kingston, N. Y.
Phone—Office, 3320; Res., 1553.
Palmer Graduate, Estab. 19 years.

HERZOG'S
332 Wall St., Kingston, N. Y. Phone 252.
FREE DELIVERY. HOURLY SERVICE.

SENSATIONAL! SALE

Just A Few Specials Left
See Them Now

MAJESTIC (Used) REFRIGERATOR $40.00
MOHAWK (Used) REFRIGERATOR $95.00

NEW NORGE WASHER, was $89.50. Special $70.00
NEW NORGE IRONER, was $99.50. Special $82.50
(Both Washer and Ironer Carry One Year Service Guarantee and make a wonderful buy. Let us demonstrate them in your home.)

COAL RANGE, new grates & fire brick. Special $35.00
NEW L. & H. GAS RANGE, Duplex Burners and light. Was $99.50. Special $82.50
USED GAS RANGES from ..... $5.00 up
USED ELECTRIC RANGE. Special $90.00

VISIT OUR MODERN KITCHEN ON SECOND FLOOR

STOCK-CORDTS INC.
the BEST TIME TO BUY A GOOD RUG IS THE FIRST TIME..
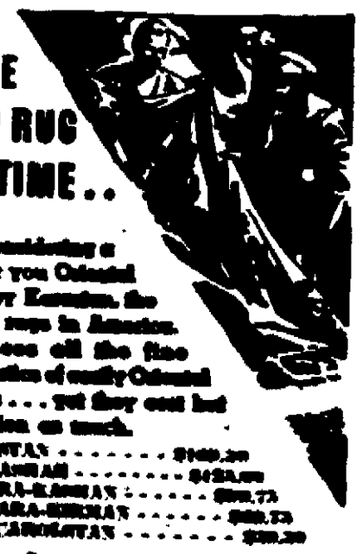
Now that you are considering a new rug, we offer you Oriental reproductions by Karastan, the most famous rugs in America. They possess all the fine characteristics of costly Oriental originals . . . yet they cost but a fraction as much.
KARASTAN $140.00
KARAMAN .....
KARA-KAMAN $90.75
KARA-HIKMAN $80.75
CARAGHAN .....
Prices quoted are for 9' x 12' size, other sizes proportionately low priced.
The largest assortment of all kinds of rugs, in the city.
COMPARE ★ COMPARE